papa cheval

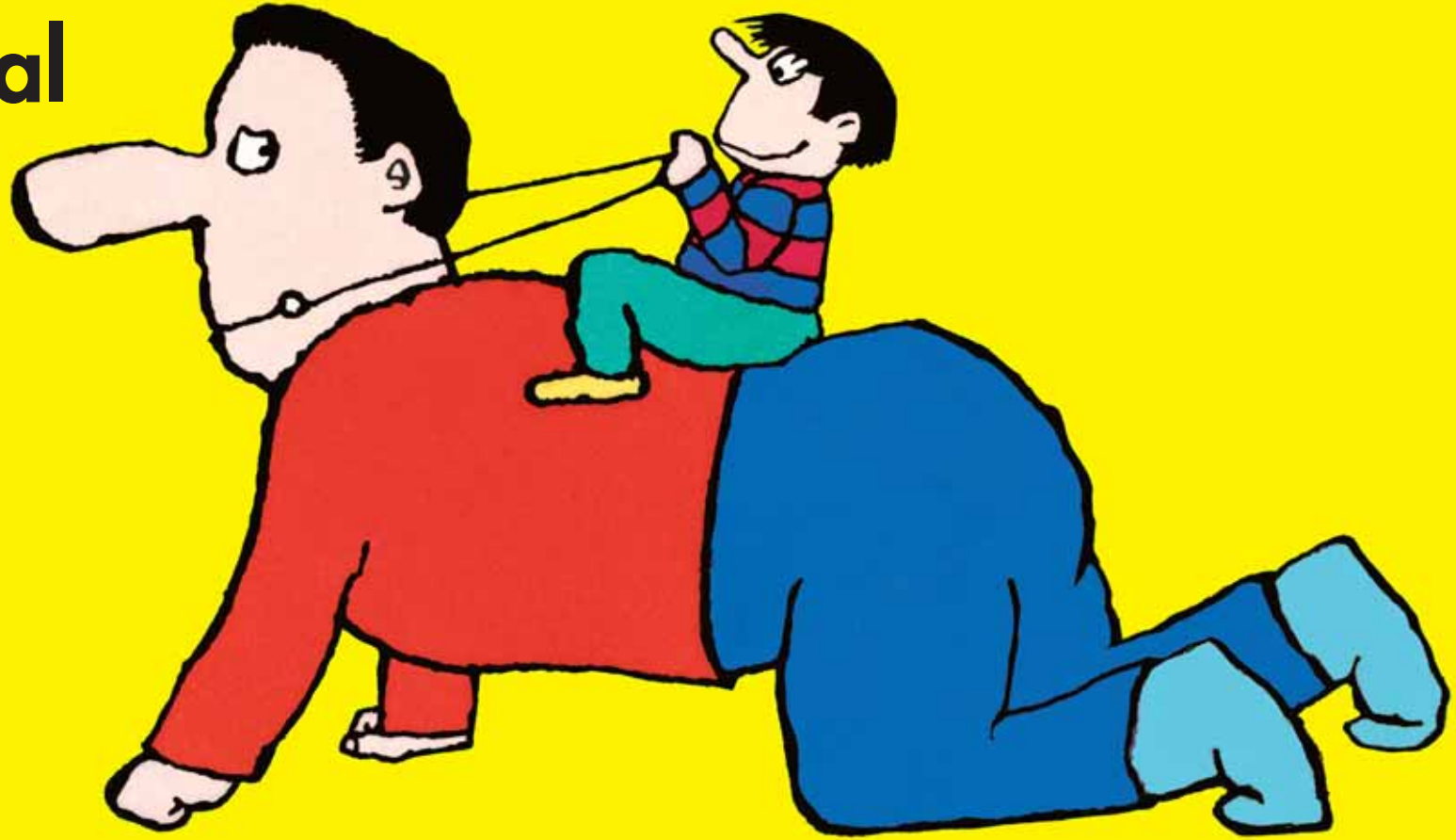

papa dompteur

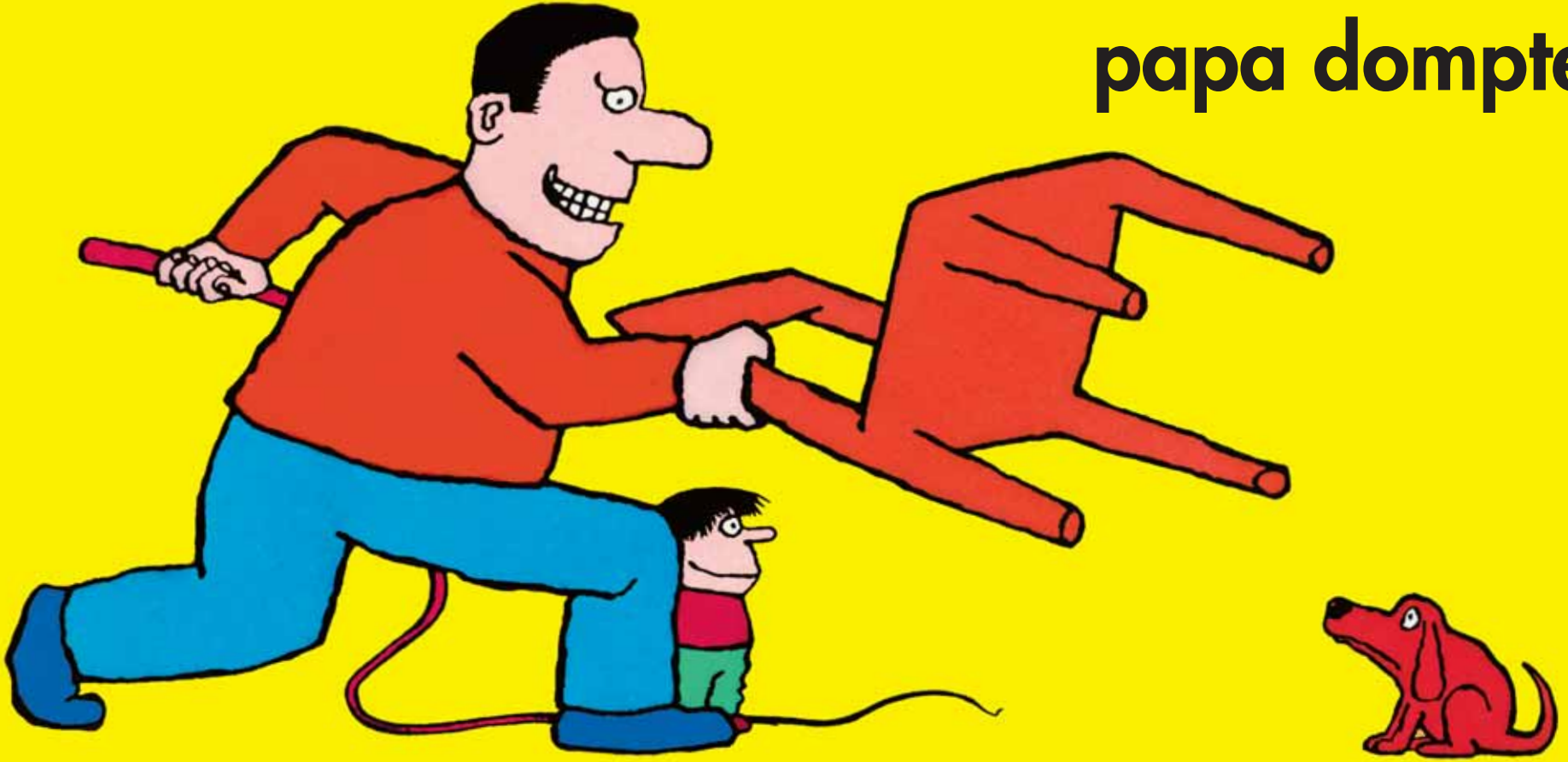

papa cannibale

