Un ballon
pour la fourmi.

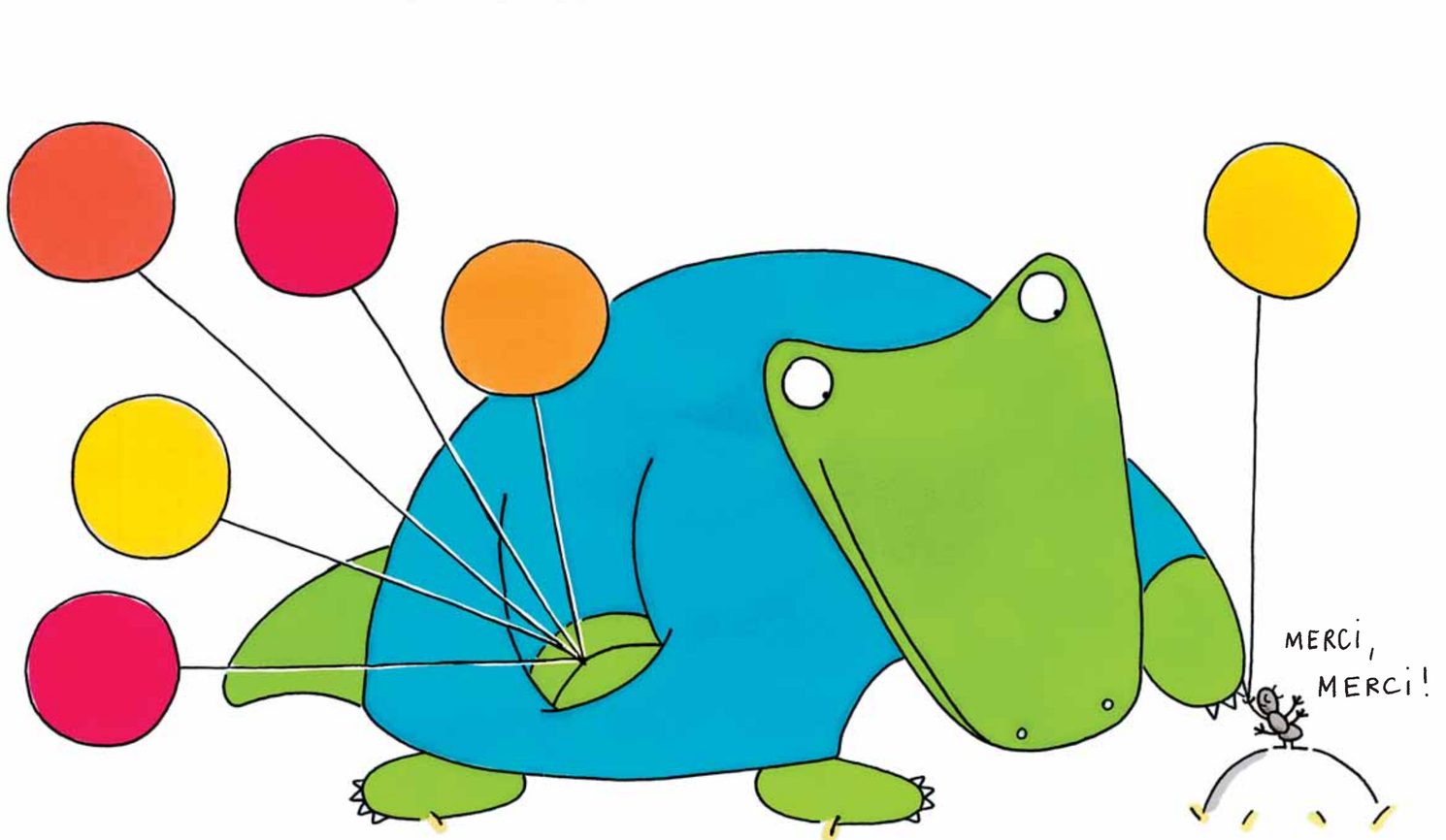

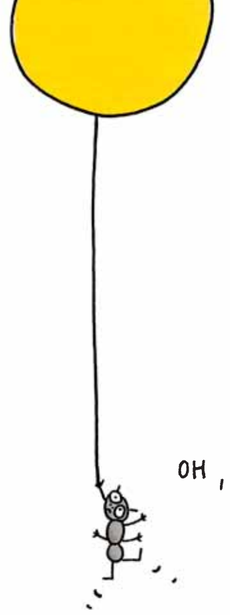
OH,

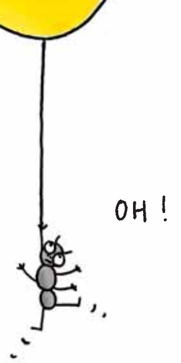
OH!

OH !

Un ballon
pour la souris.

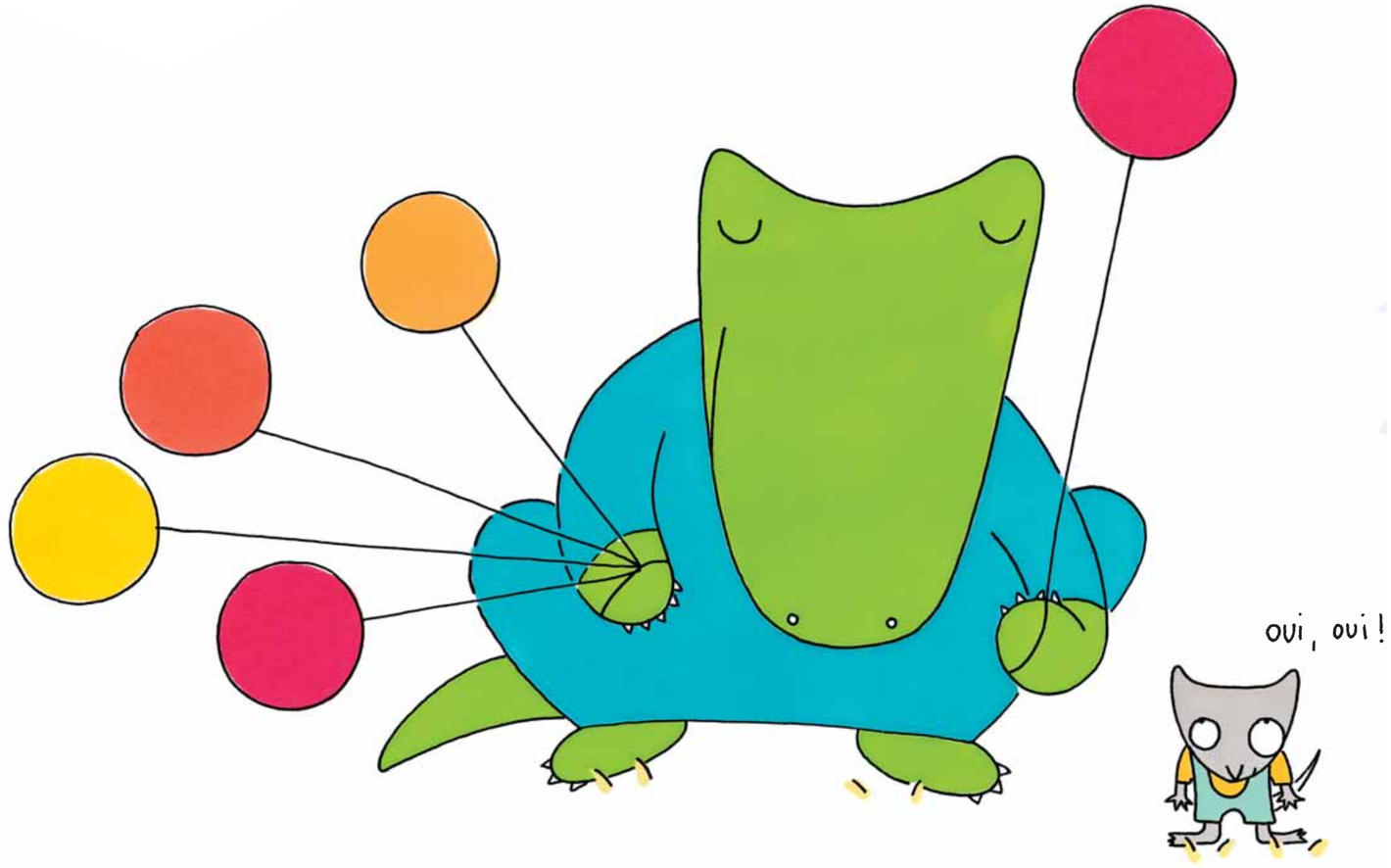

Trois ballons
pour les frères lions.

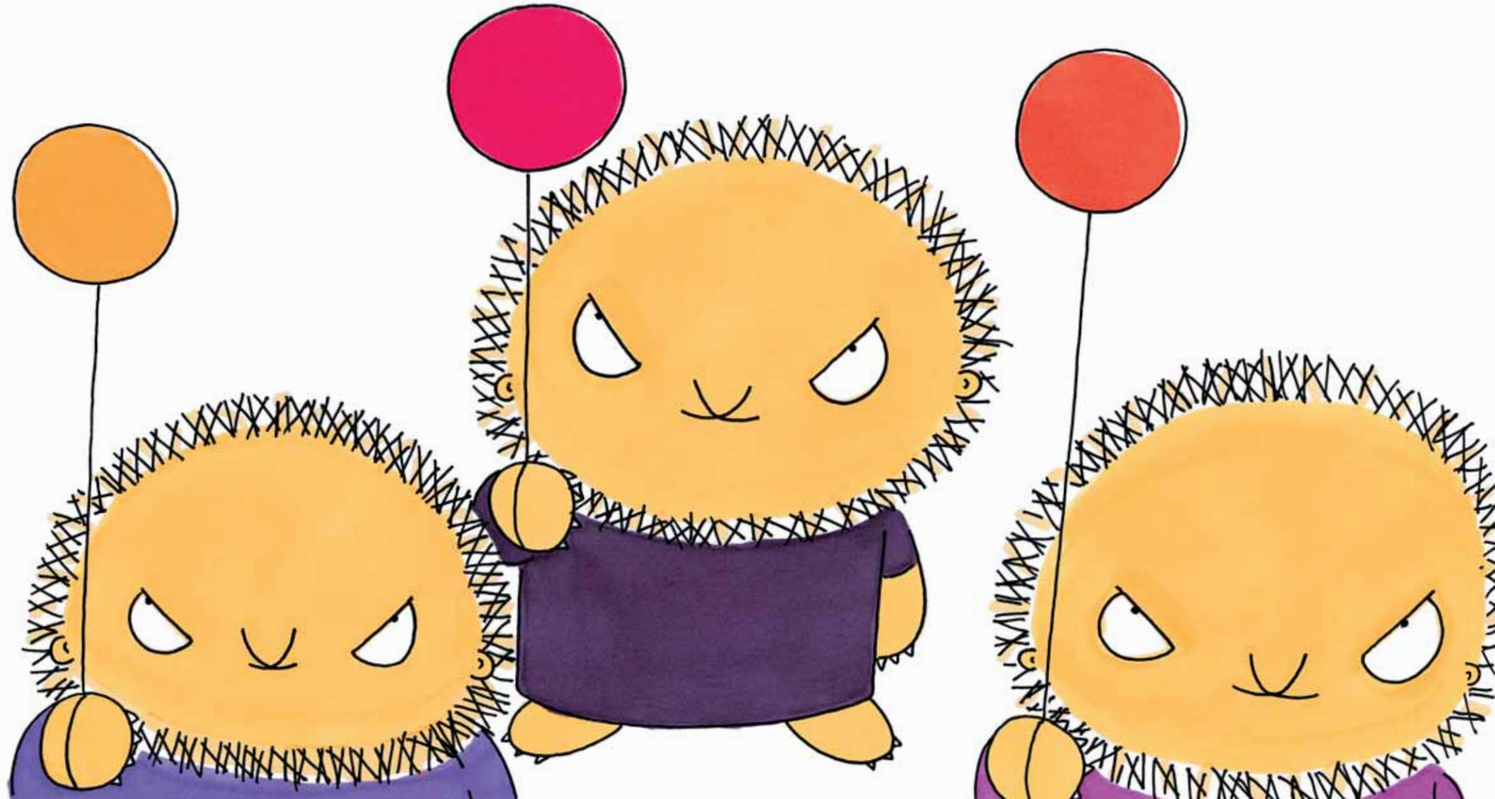



Six ballons ...