le bras de papa

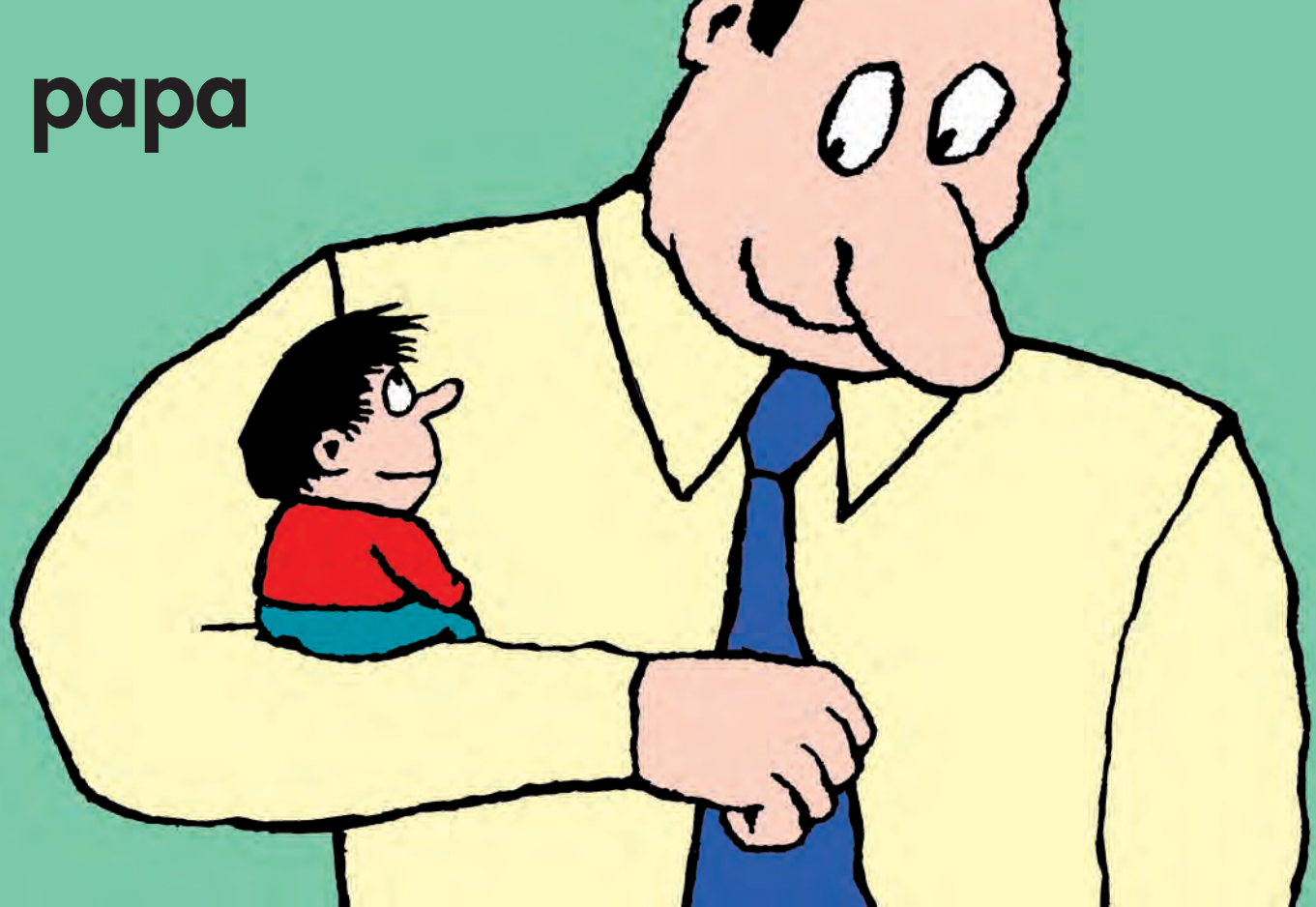

la joue de papa

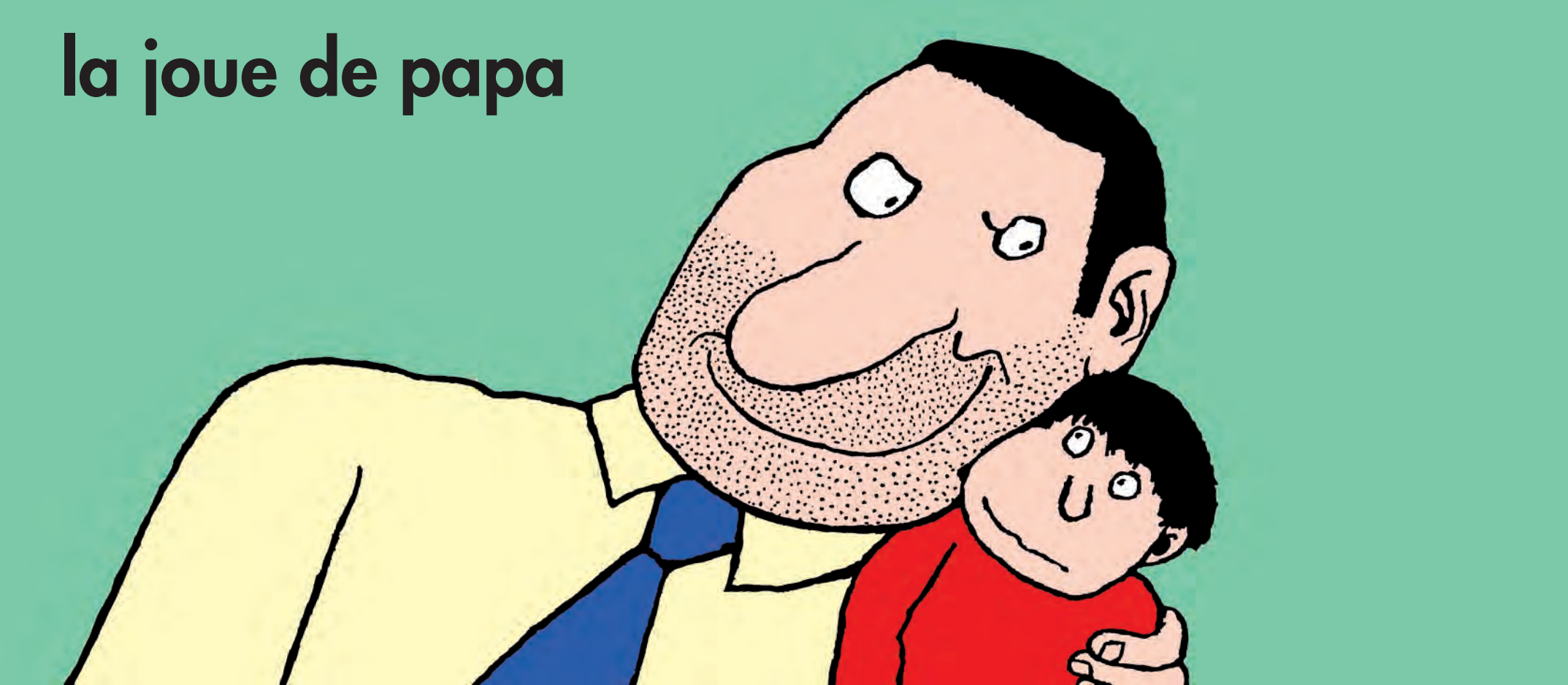

l'œil de papa



la langue de papa



le nez de papa

