
oh ! une mare !
qui va prendre un bain ?

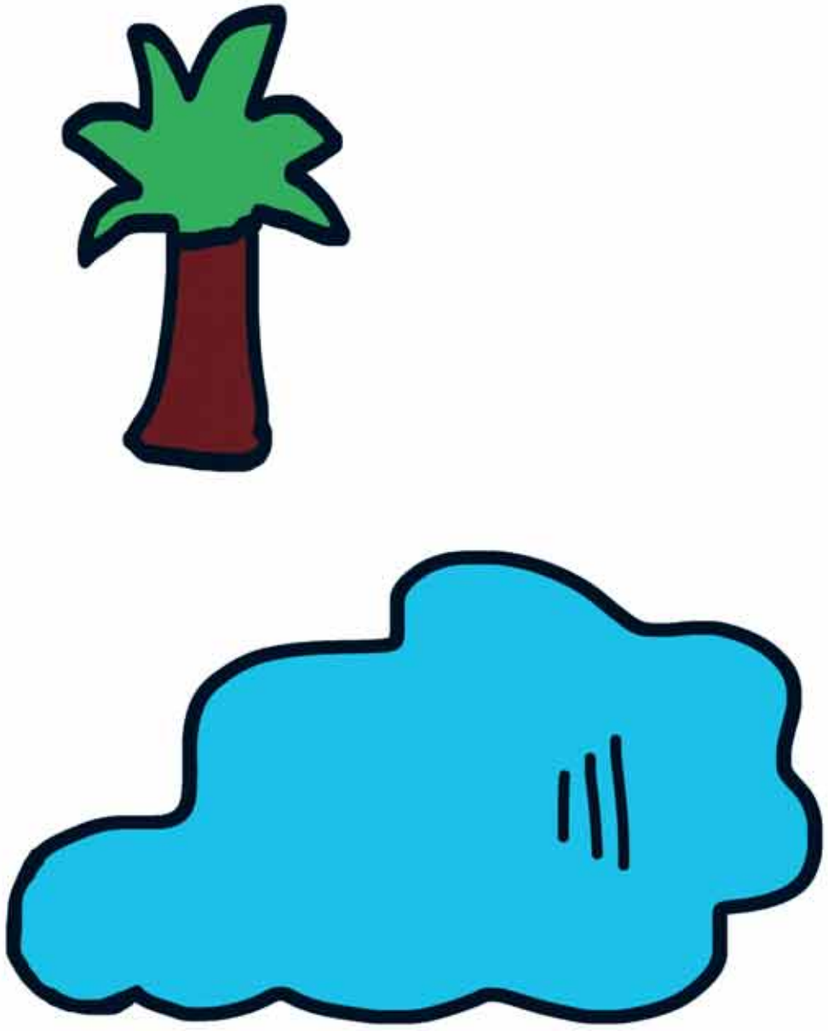

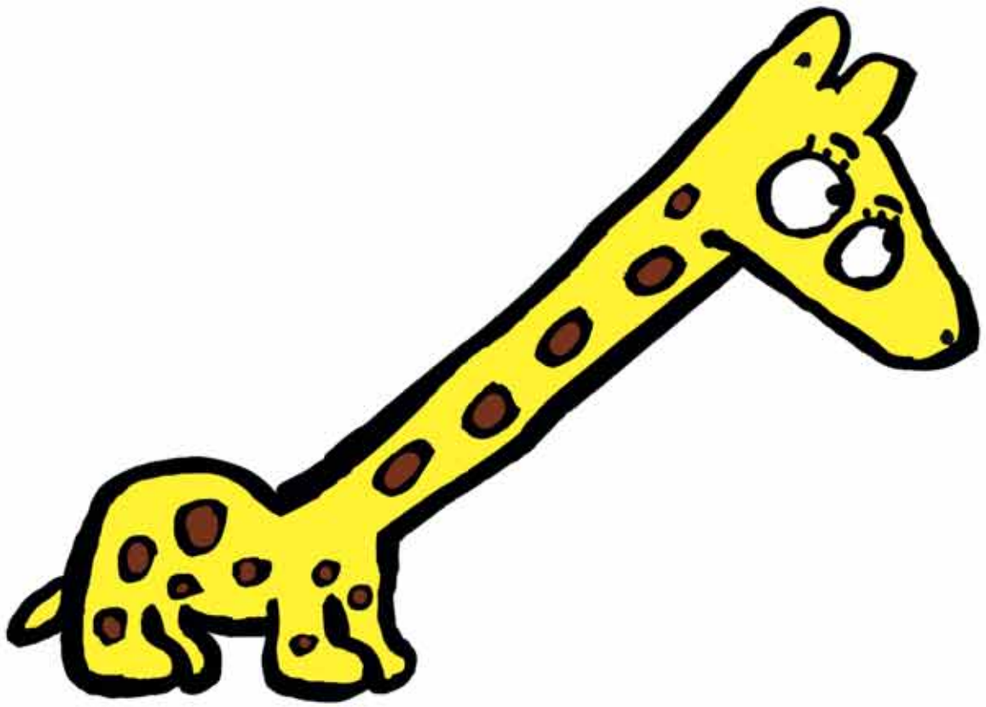

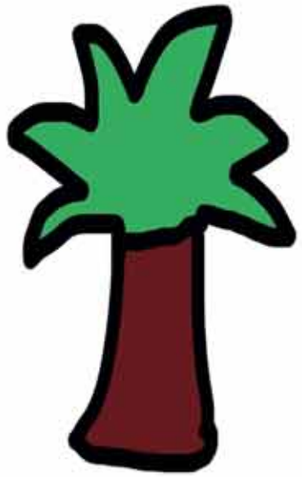


c'est
moi !

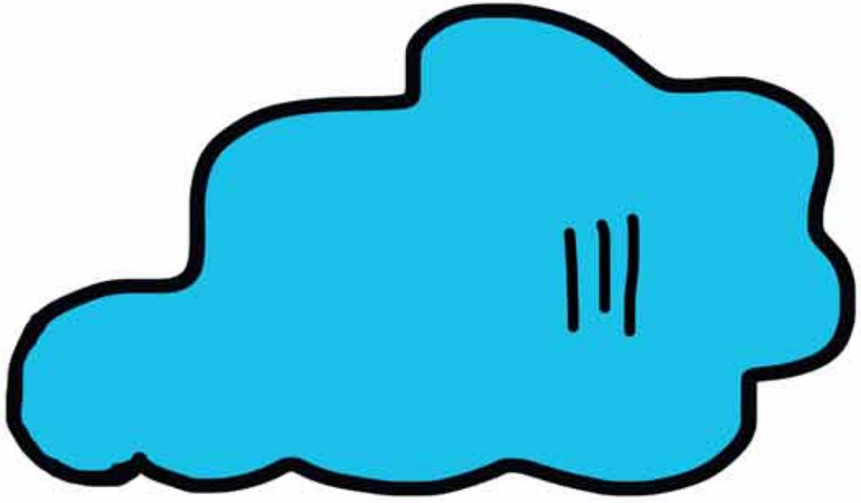


ah non !
hors de question !
tu n'as même pas de serviette !

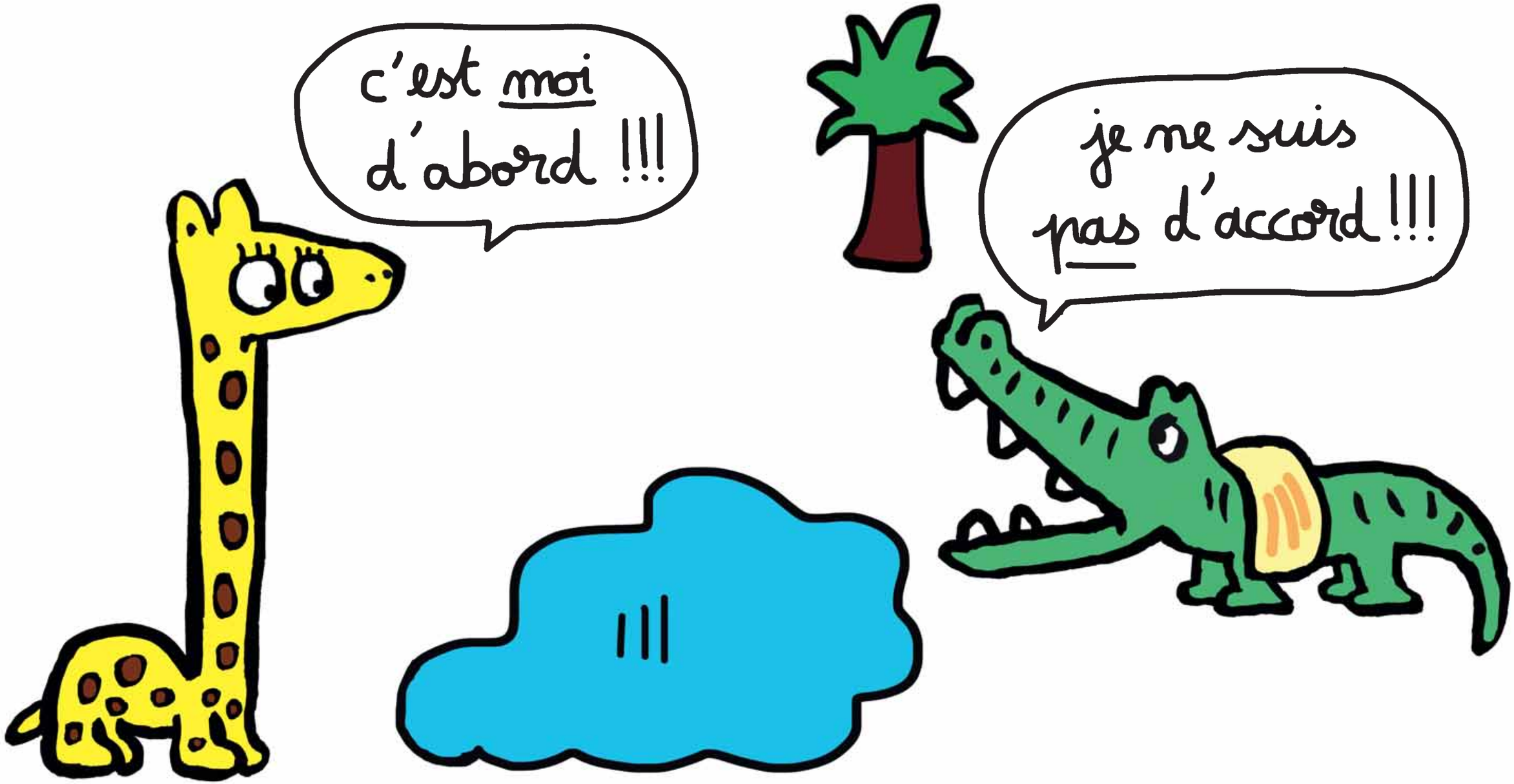
c'est moi d'abord !!!
je ne suis pas d'accord !!!

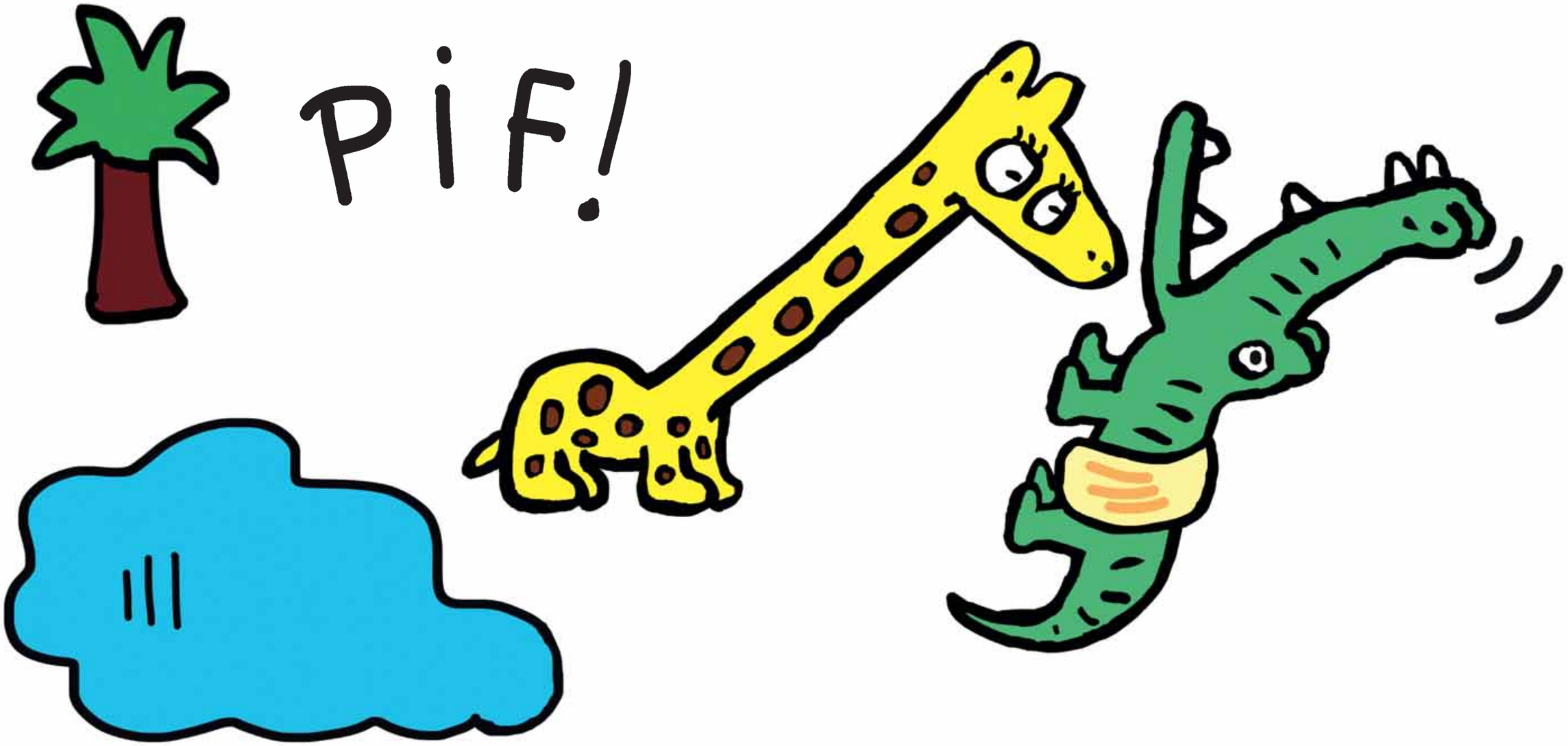
PiF!