COCO FAIT L'IDIOT.

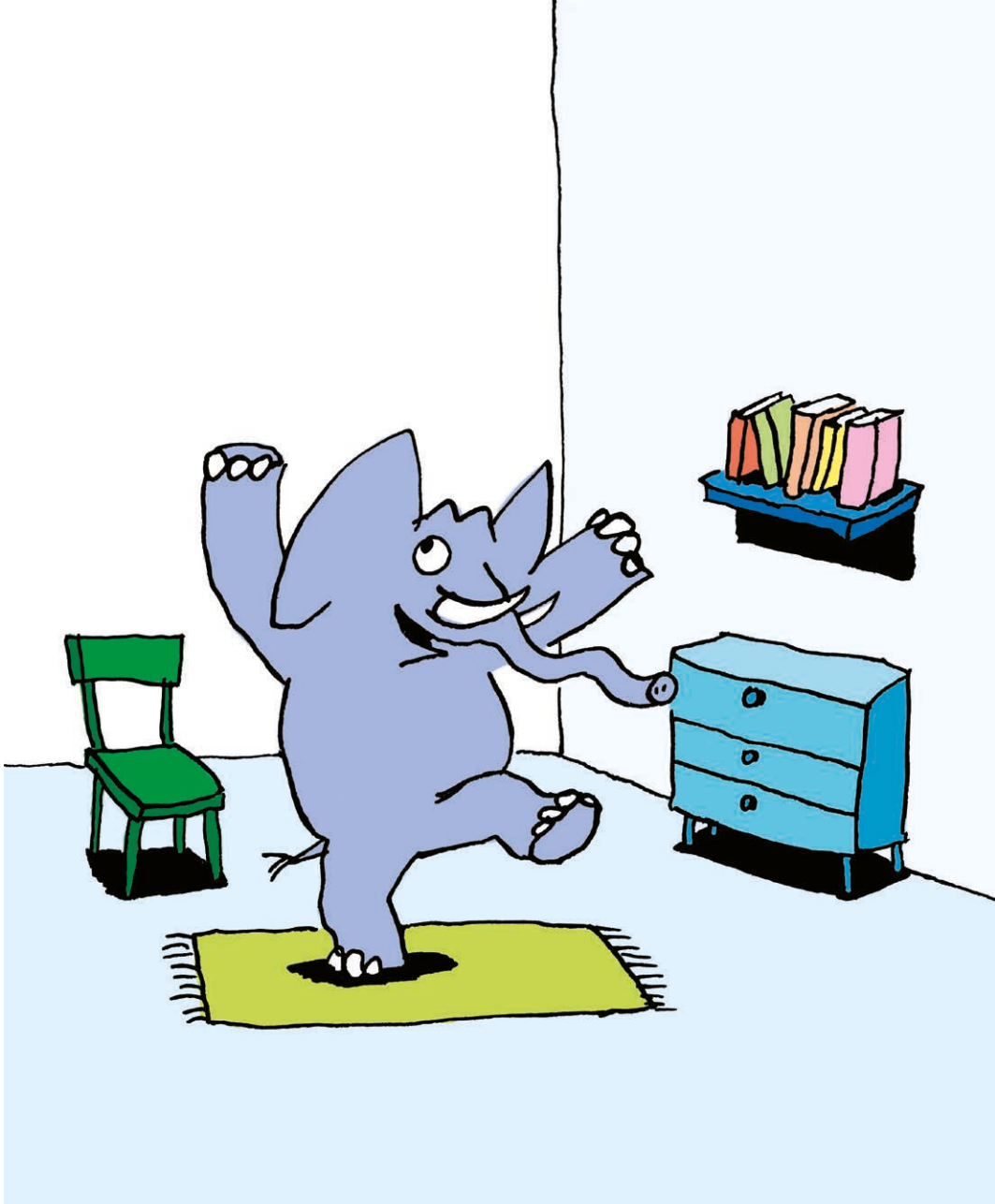

COCO SE COGNE
LA TÊTE.

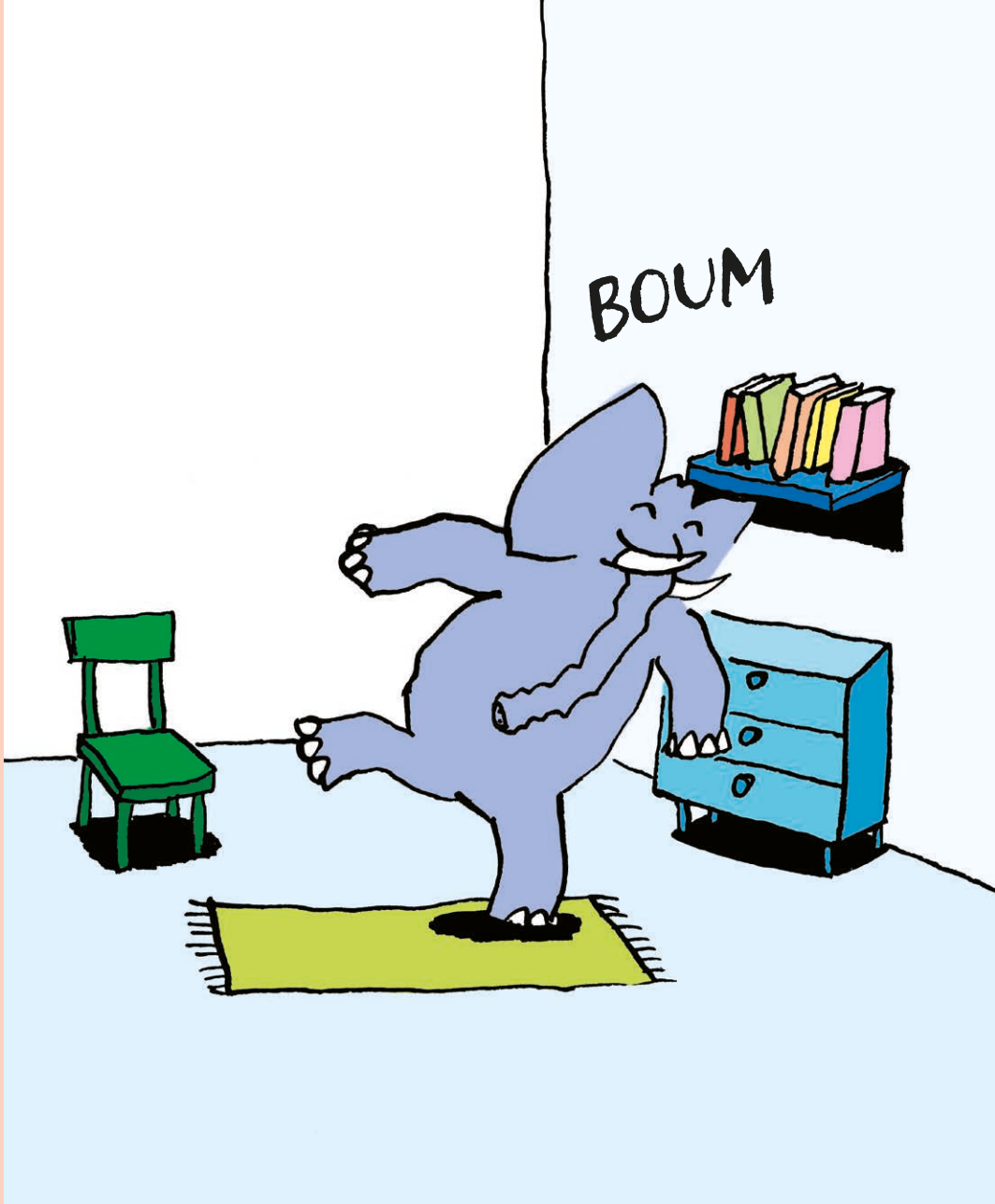

COCO SE COINCE
LES DOIGTS.

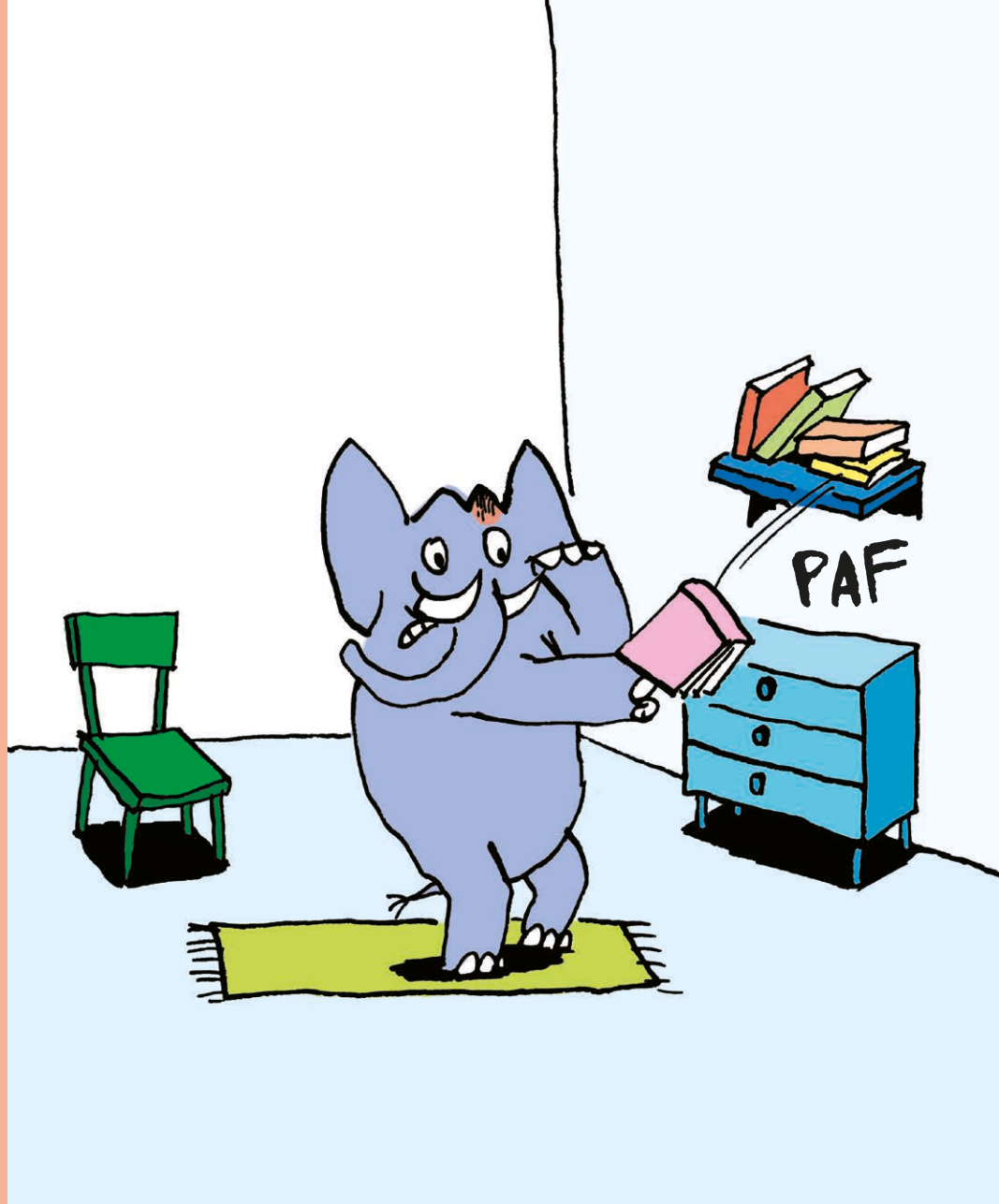

COCO TOMBE
SUR LES FESSES.



COCO SE TORD
LE PIED.

