





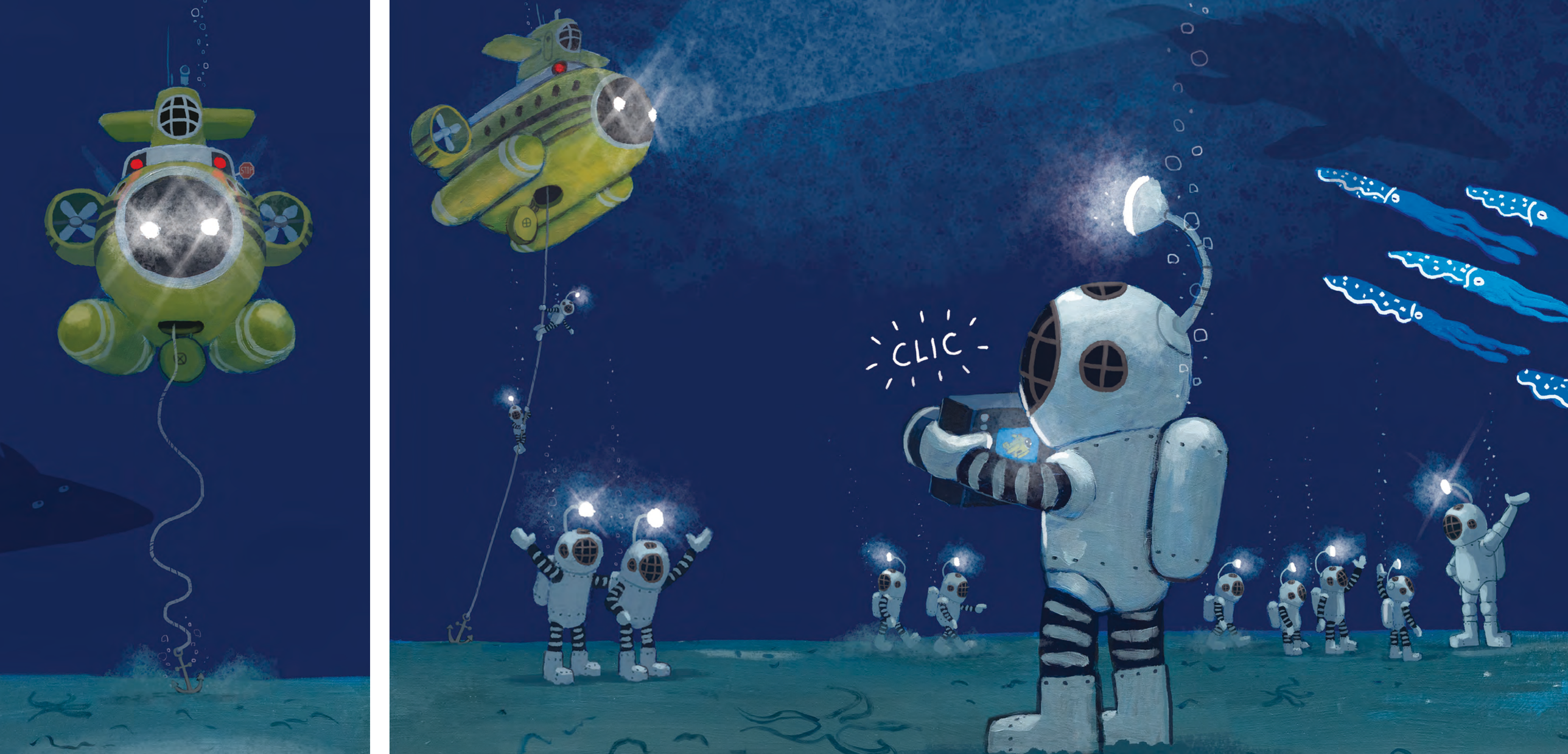
STOP
CLIC

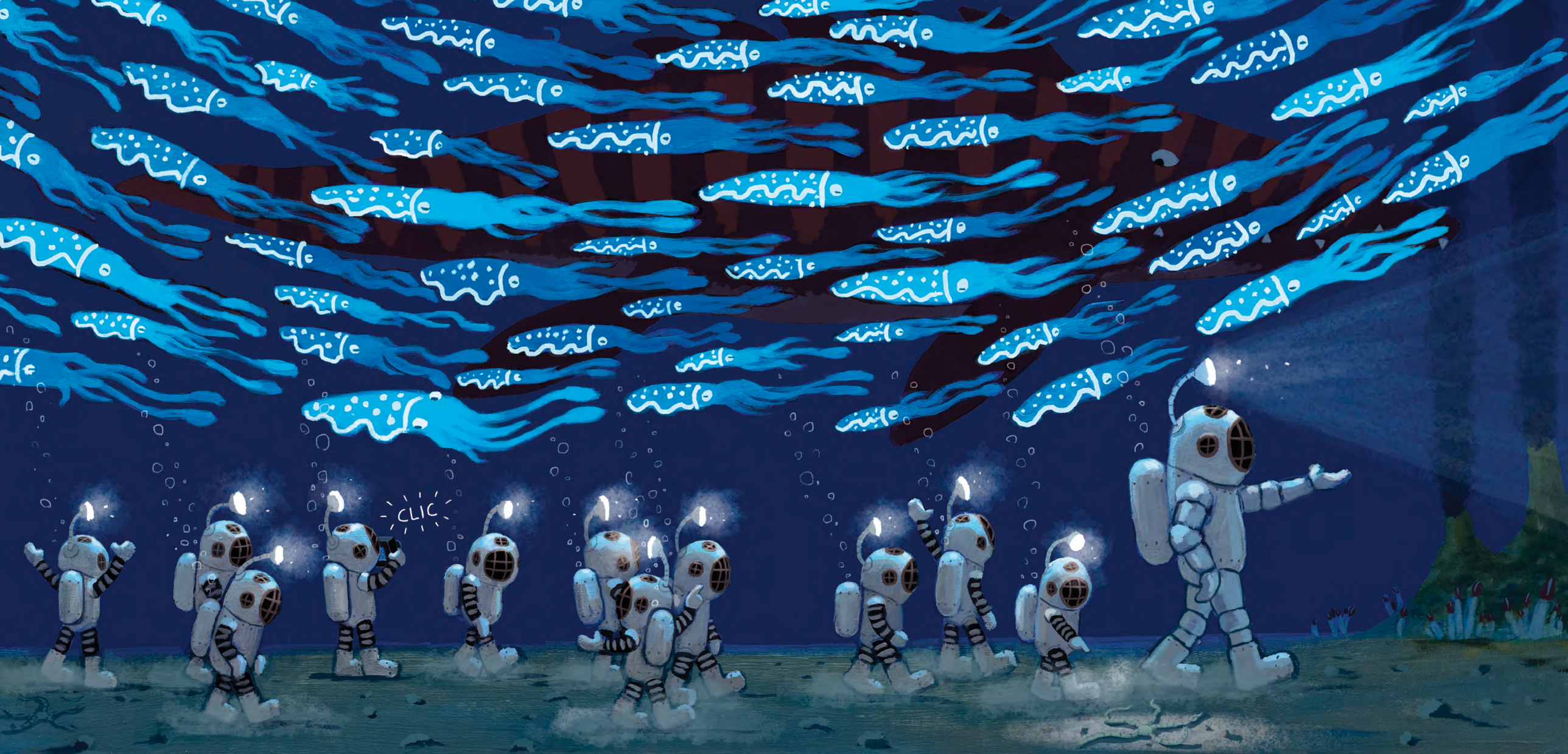
CLIC


CLIC


CLIC

