
BONJOUR SOLEIL !
TU VIENS JOUER AVEC NOUS ?
À CACHE-CACHE !

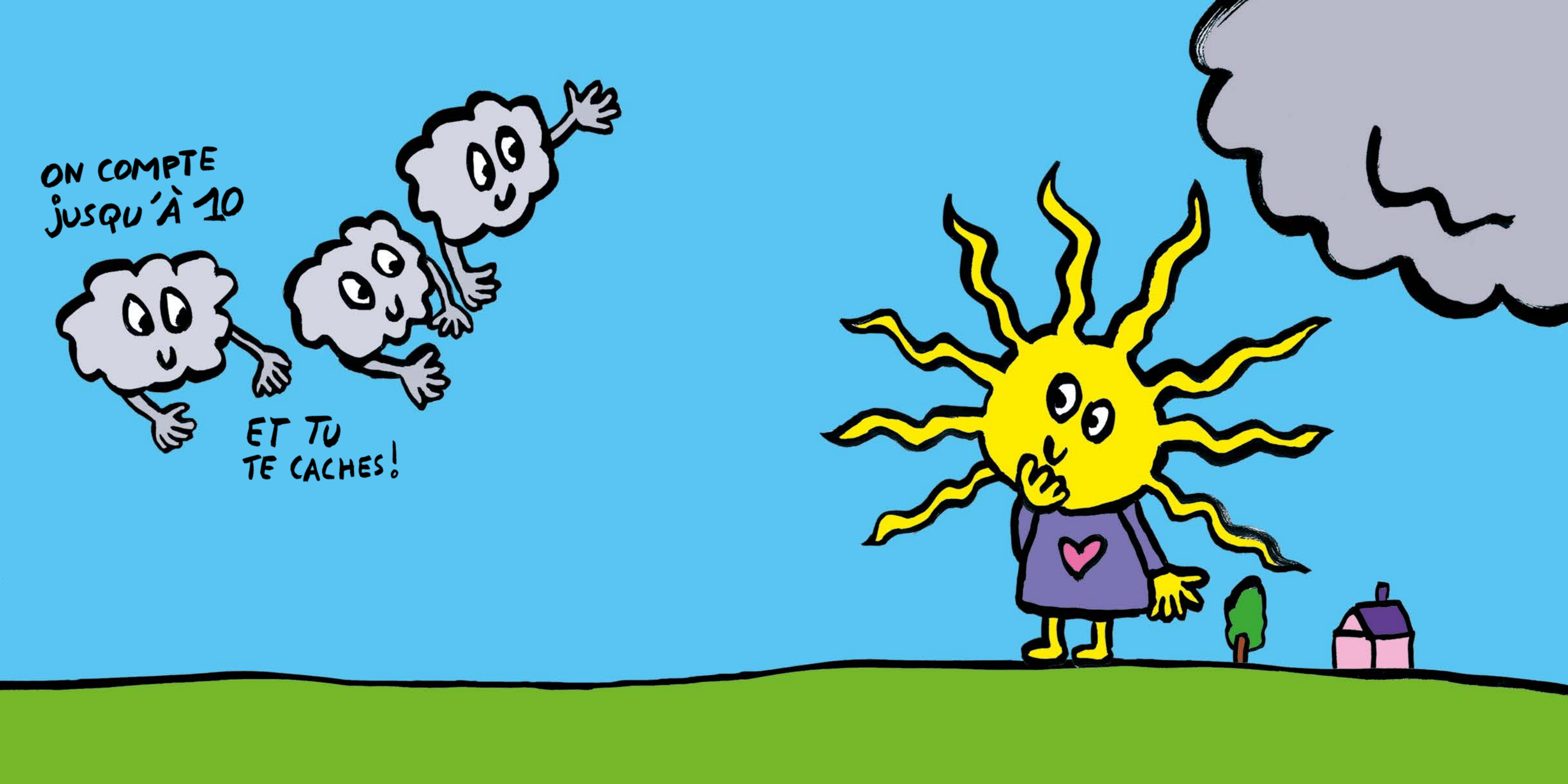
ON COMPTE JUSQU'À 10
ET TU TE CACHES !

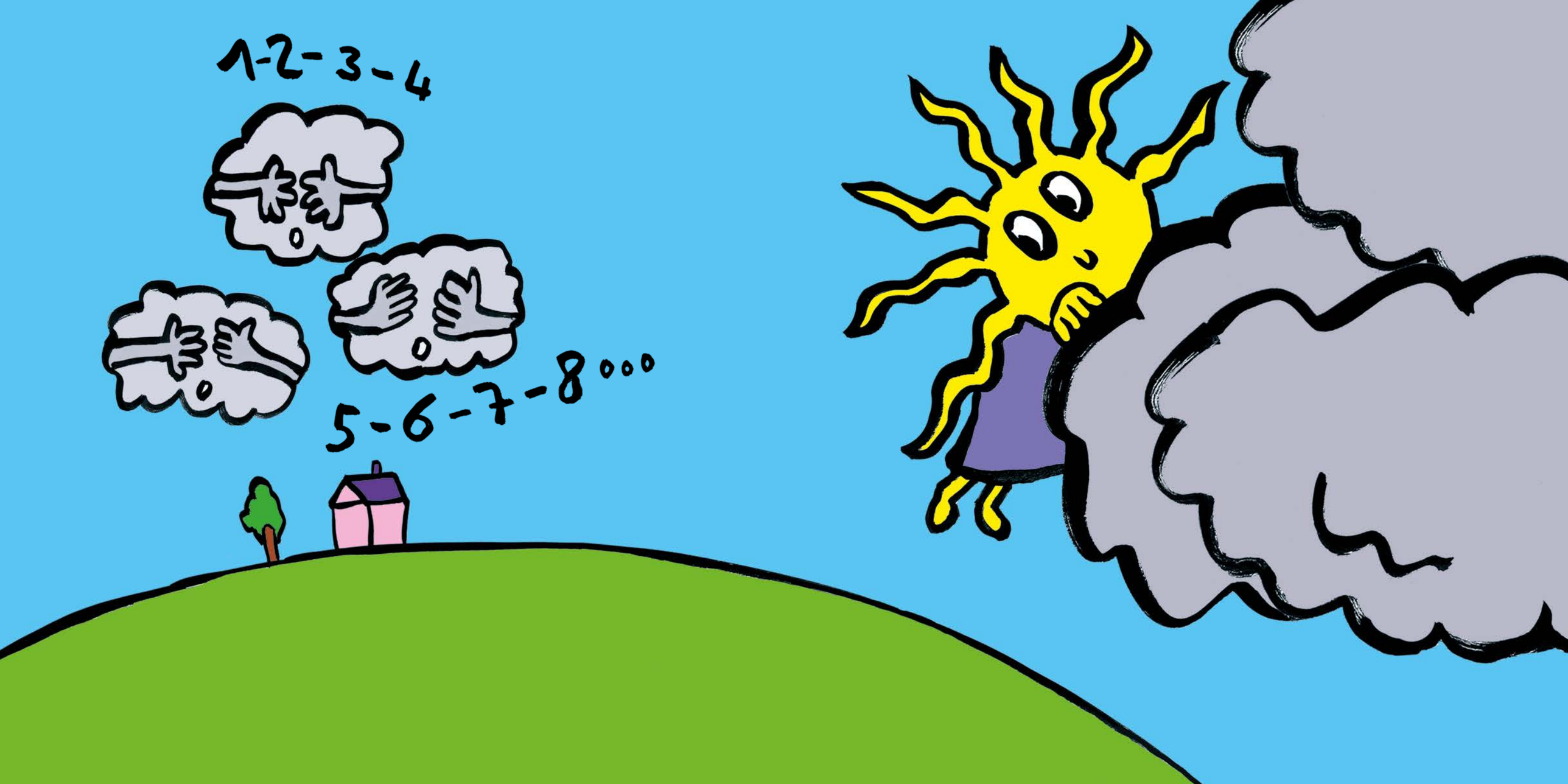
1-2-3-4
5-6-7-8...

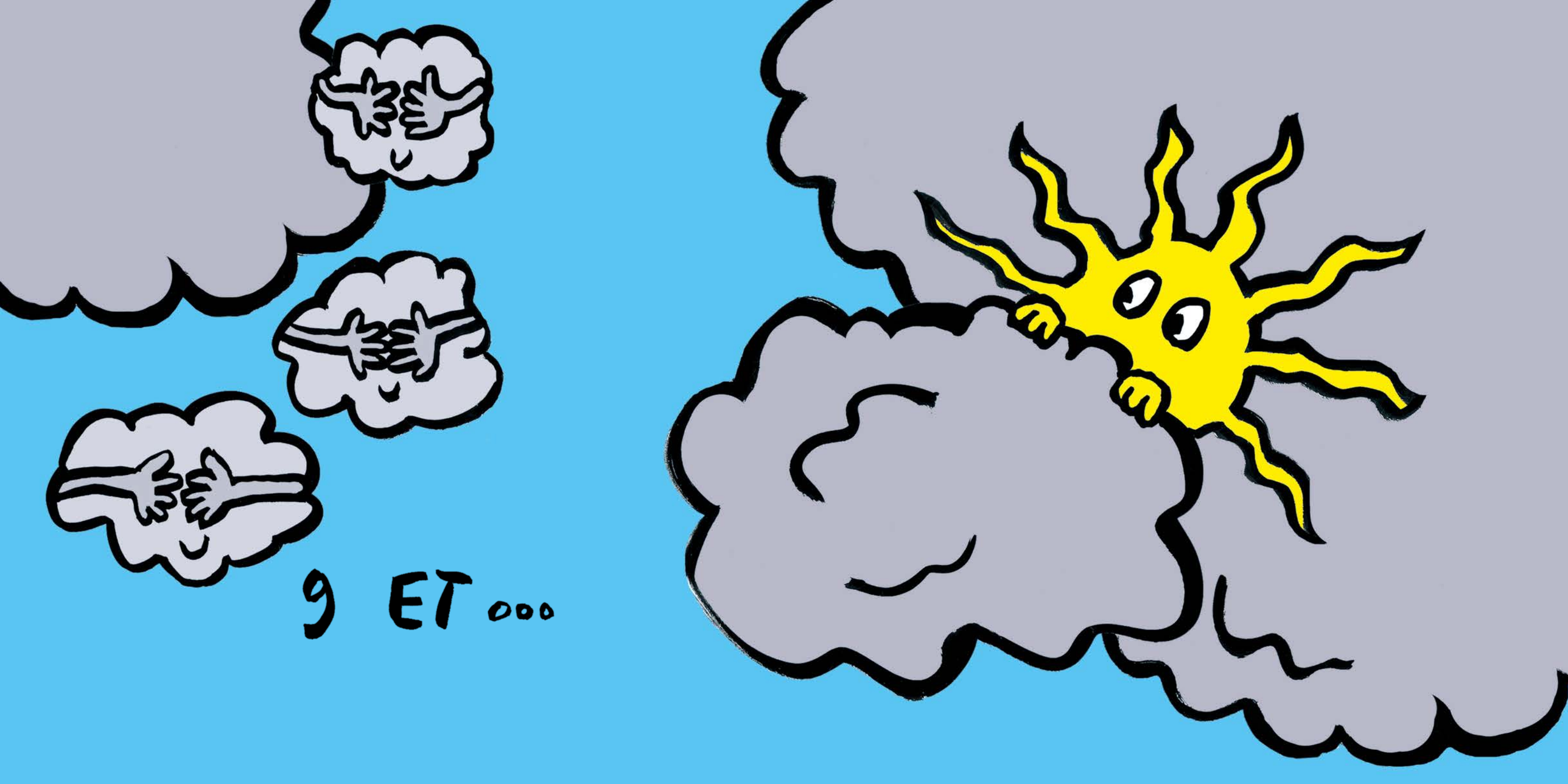
9 ET ...


...TO
ON ARRIIIIVE!
NOUS VOILÀÀÀ!
HI HI HI
HOULA! IL VA PLEUVOIR!