C'est le matin,
Zélie se réveille,

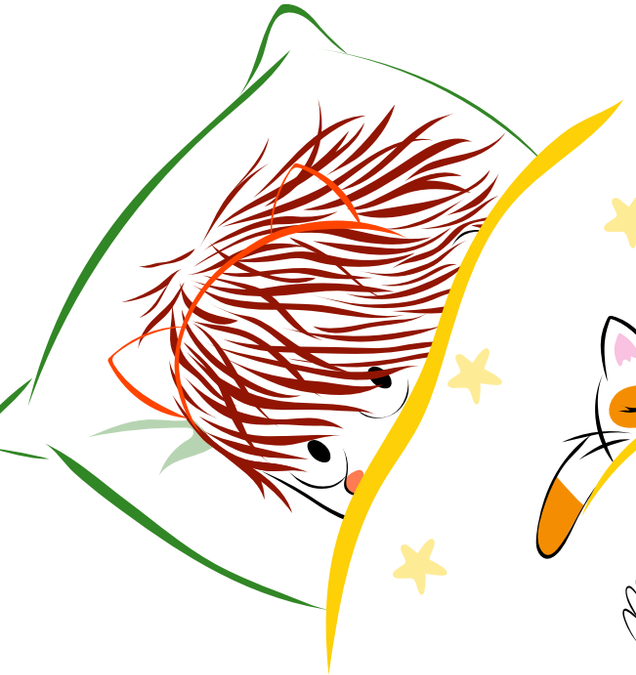





s'étire,

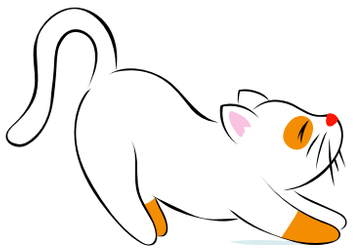

s'habille,



sent...

Zélie découpe,

elle goûte, se régale.

colle,

crée...



elle imagine...

Zélie barrit,



entre...

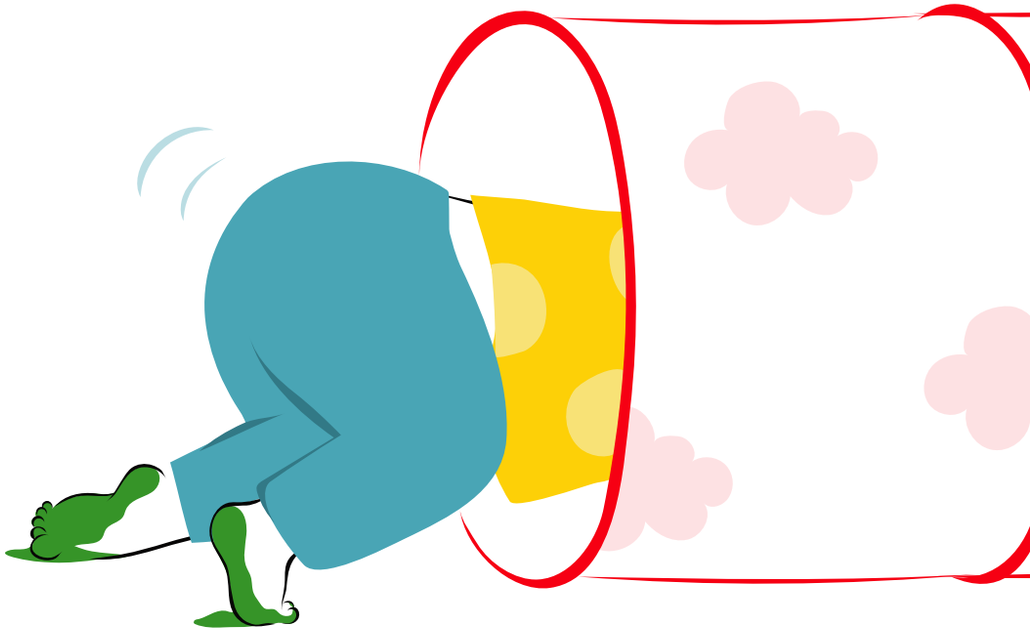

sort,

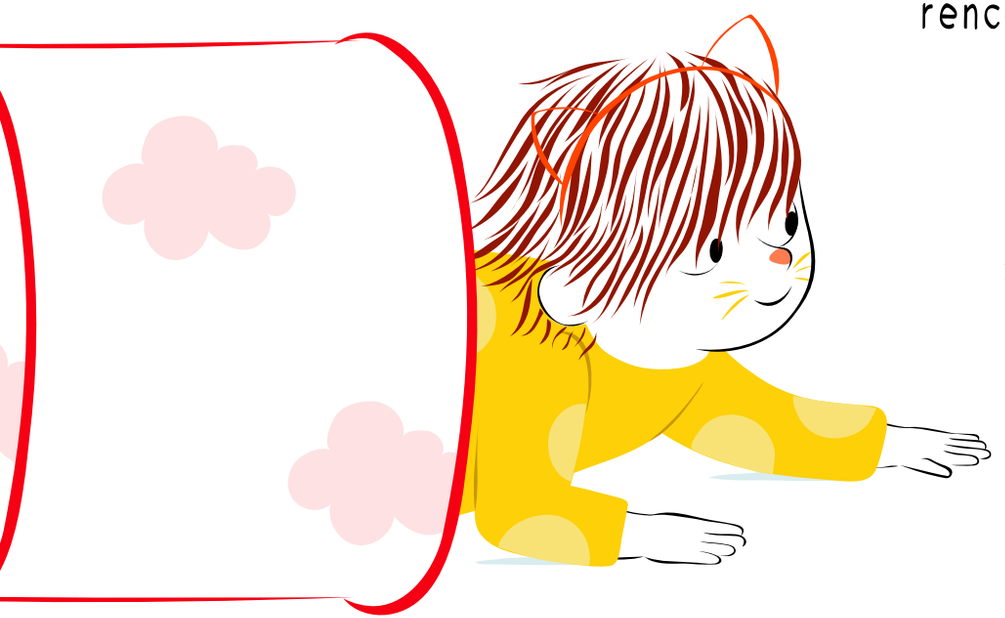

rencontre,

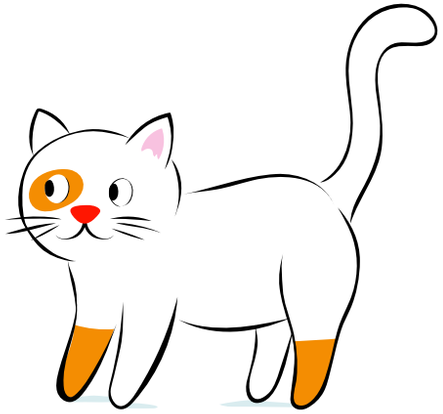



fait une galipette...

réussit.



Zélie court,



saute...

