le chat



le coussin

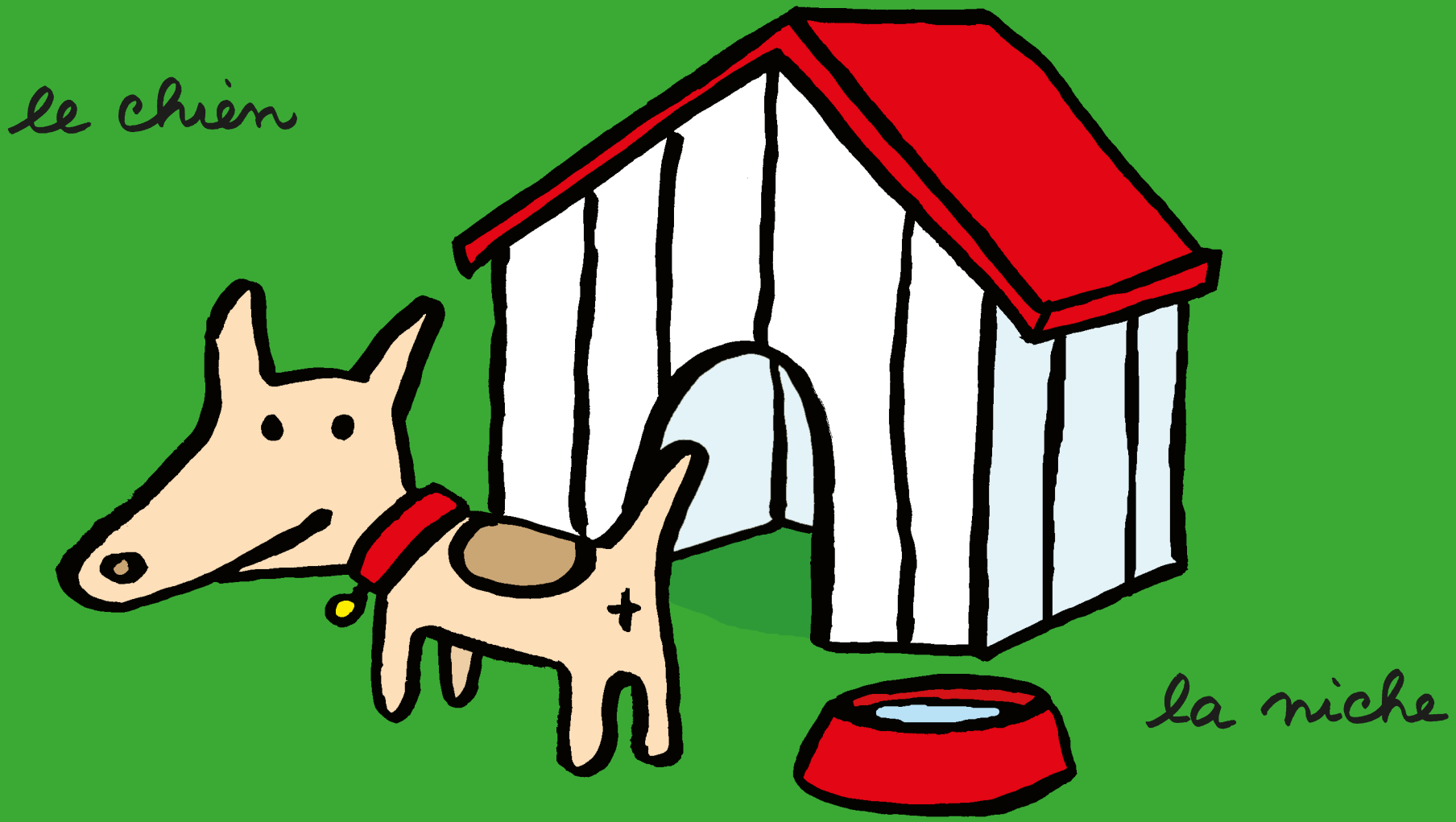
le chien
la niche

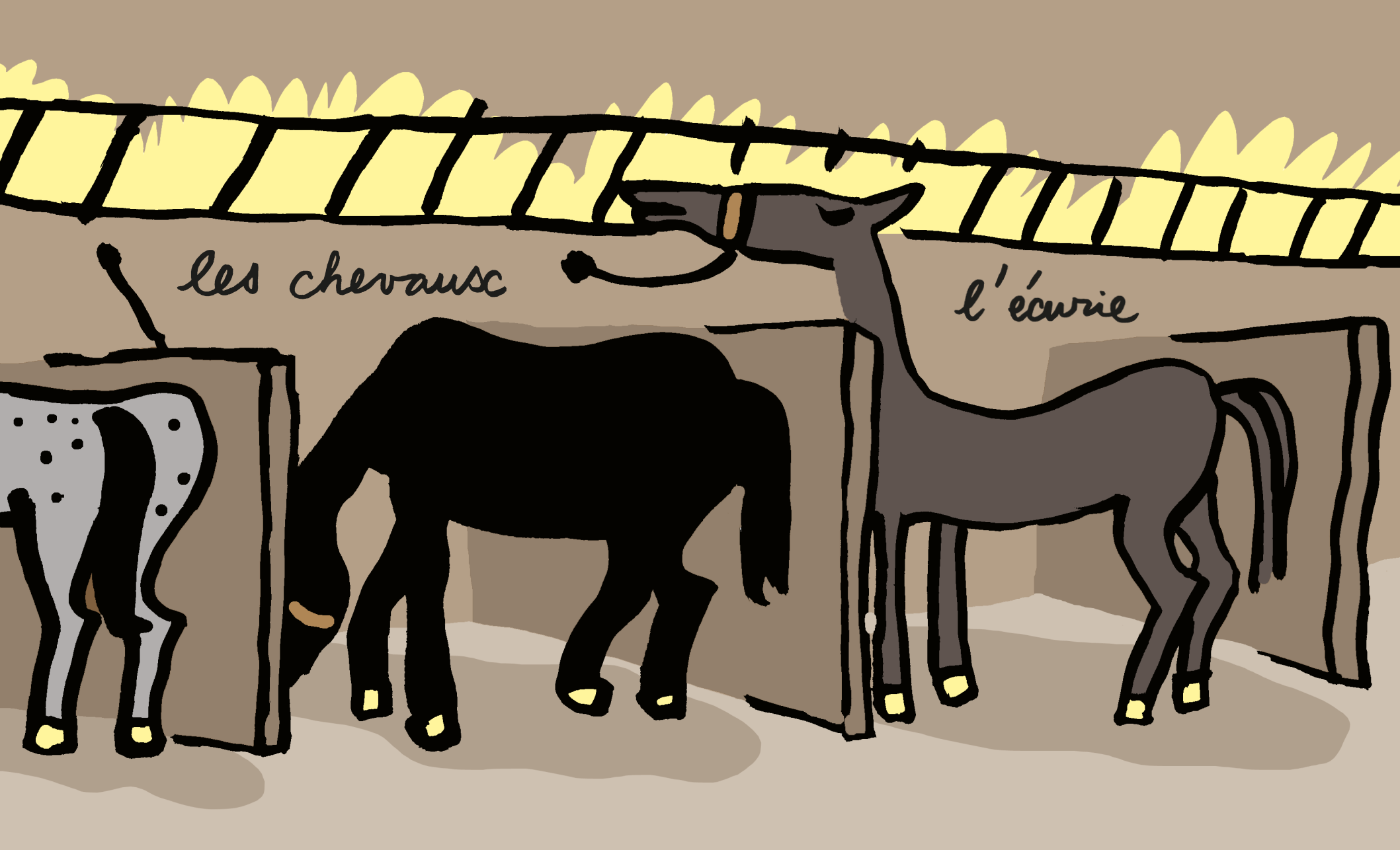
les chevaux
l'écurie

les cochons

la porcherie

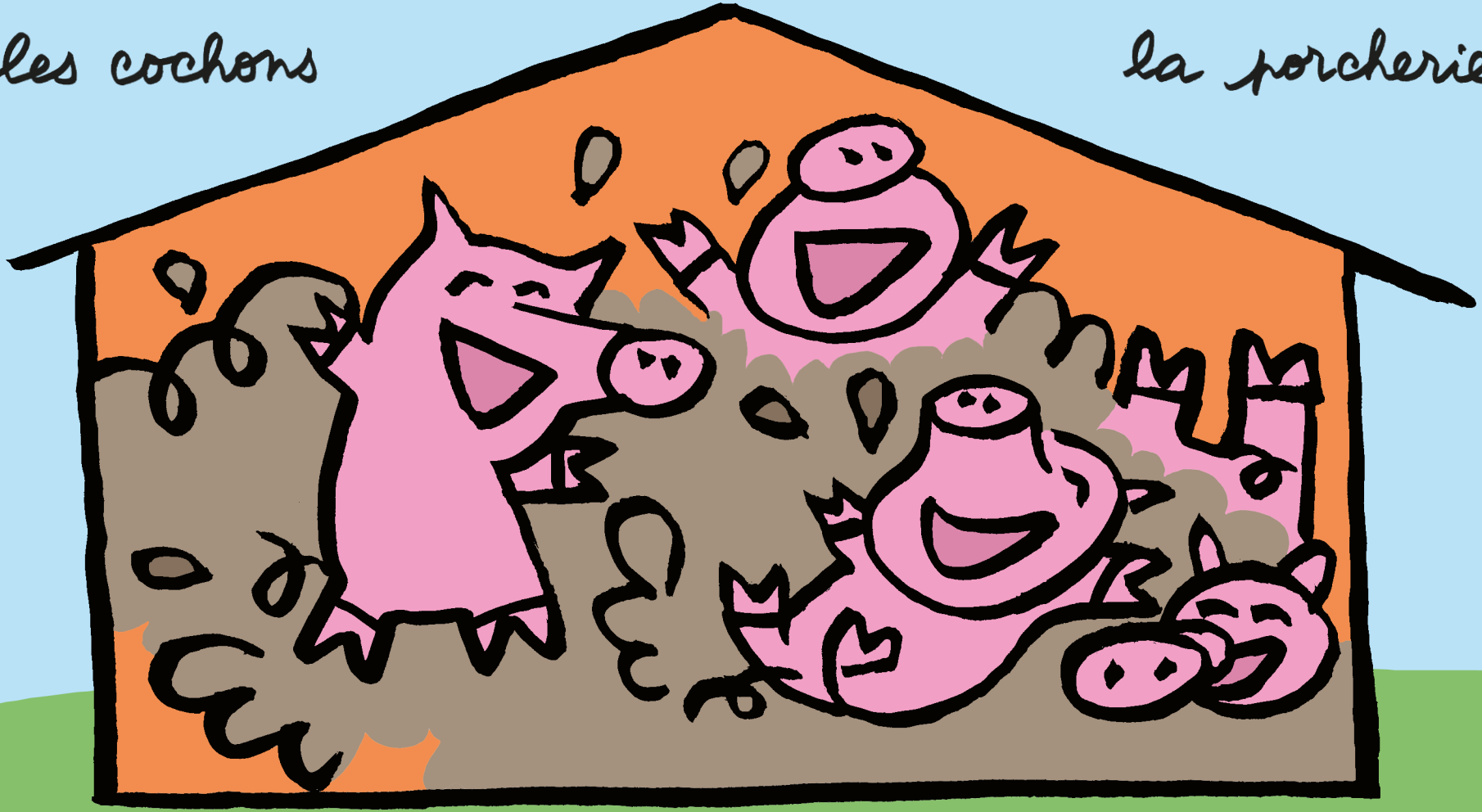

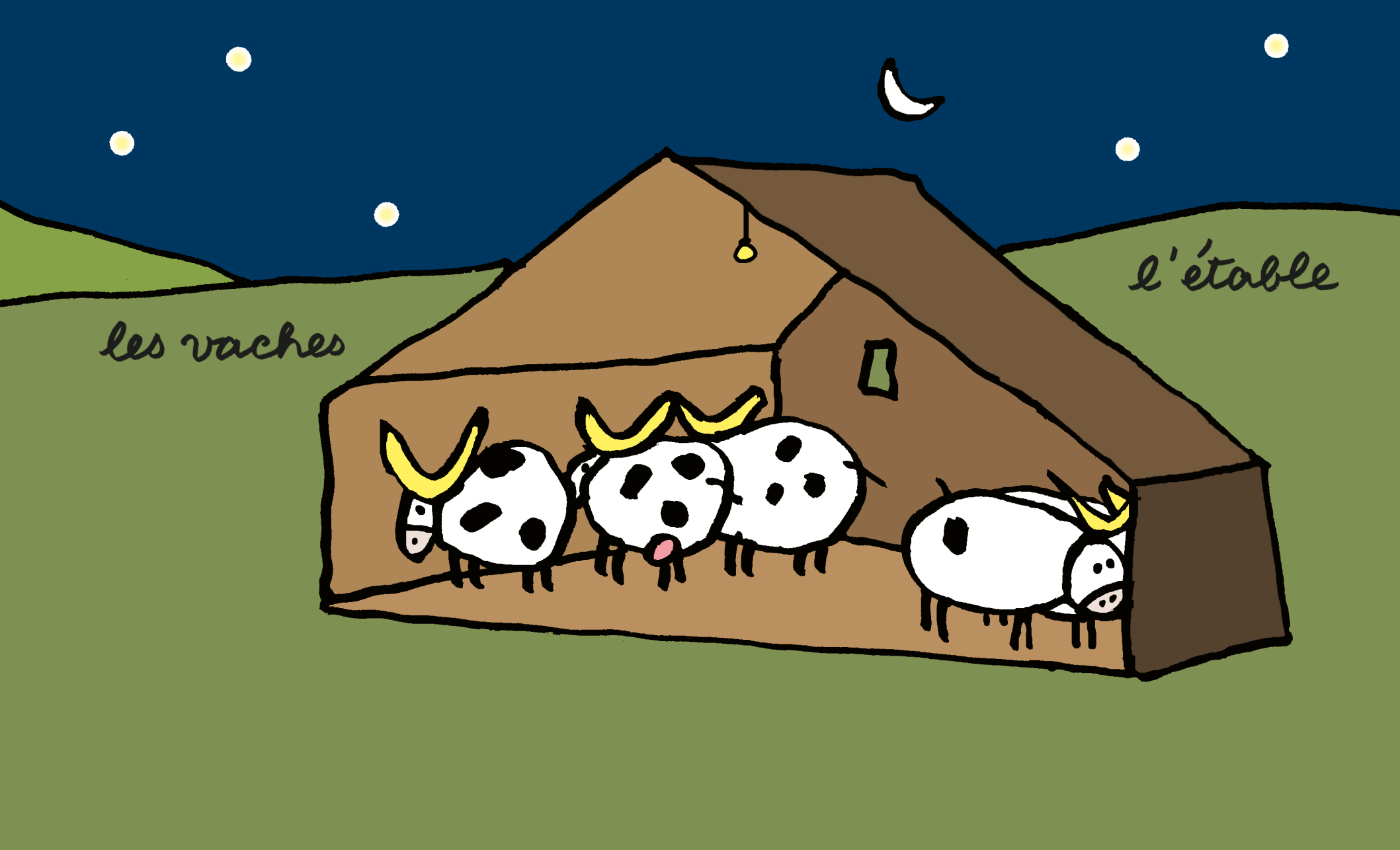
l'étable
les vaches