
Oh là là !
J'ai envie de faire pipi ...


Des toilettes !
Ouf !

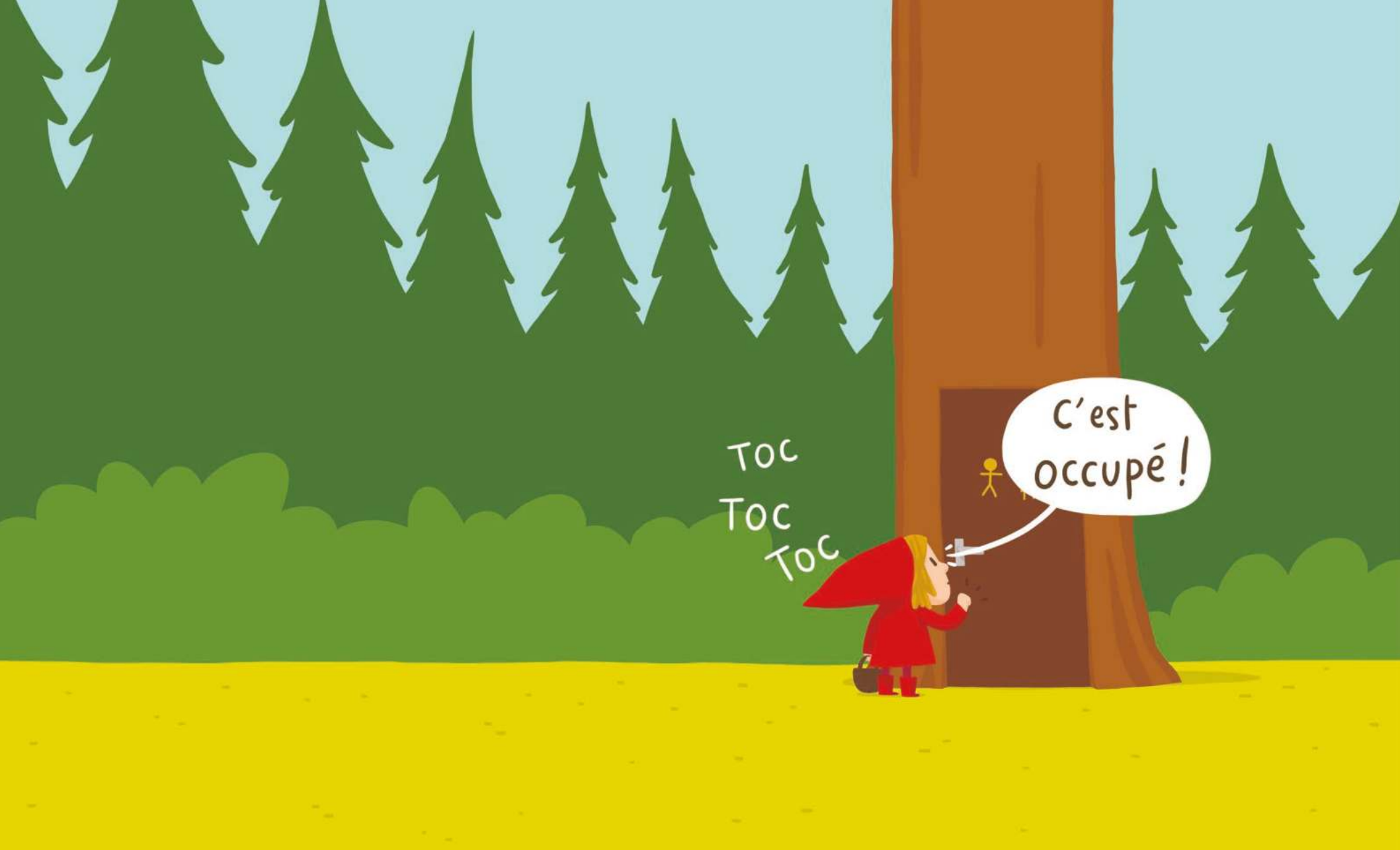
Toc
Toc
Toc
C'est occupé !

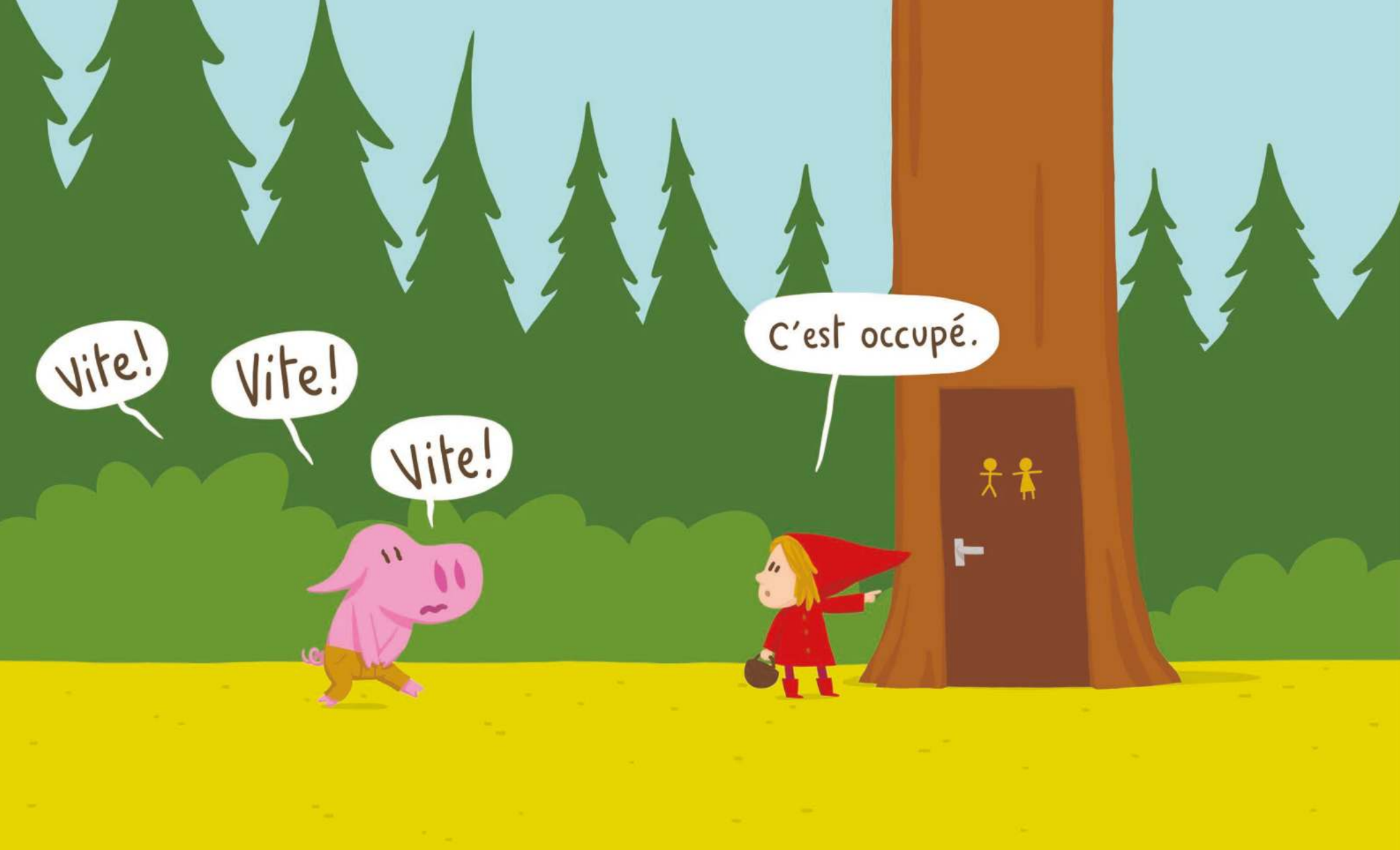
Vite!
Vite!
Vite!
C'est occupé.

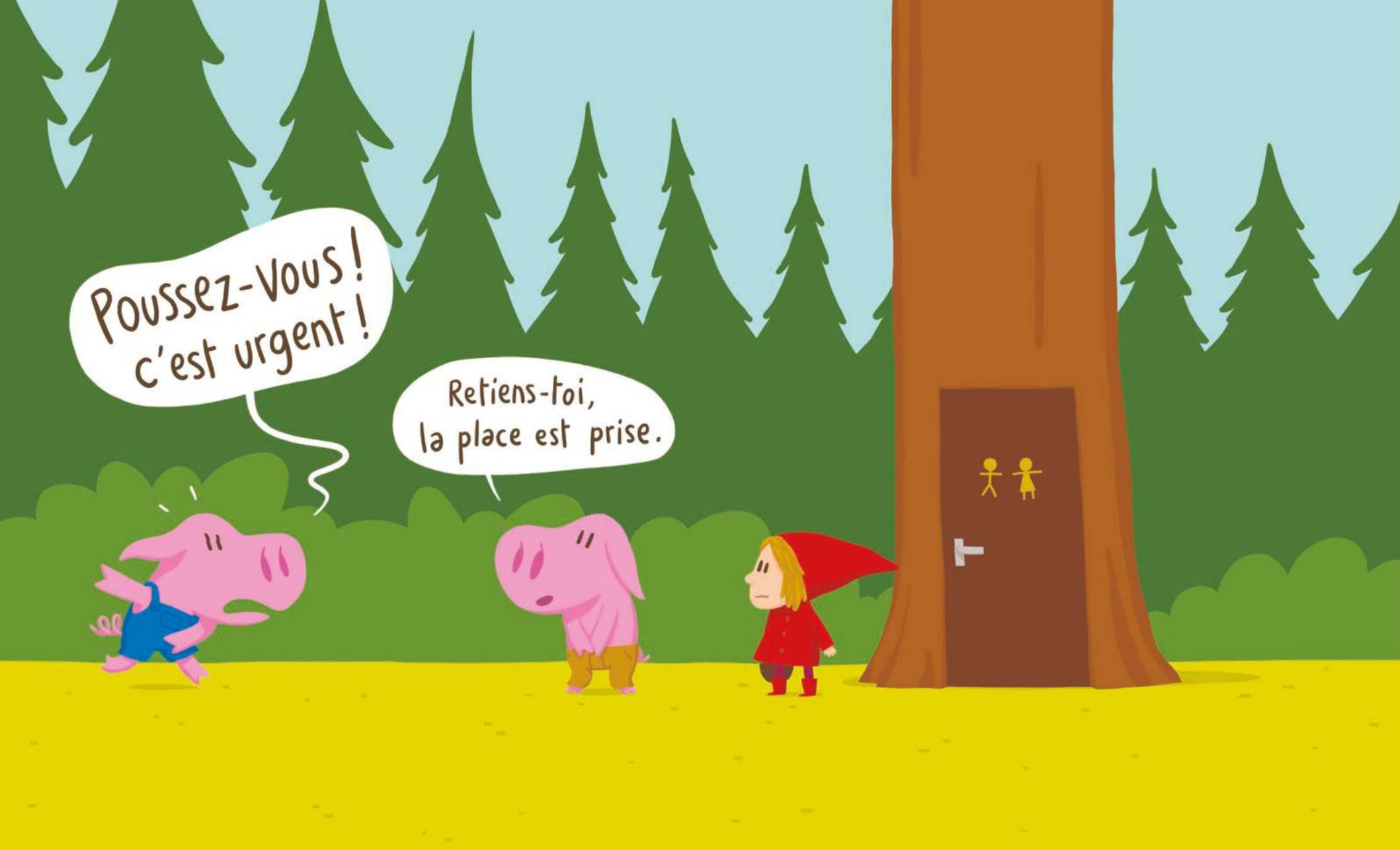
Poussez-vous ! c'est urgent !
Retiens-toi, la place est prise.