
Bonne nuit, gorille.

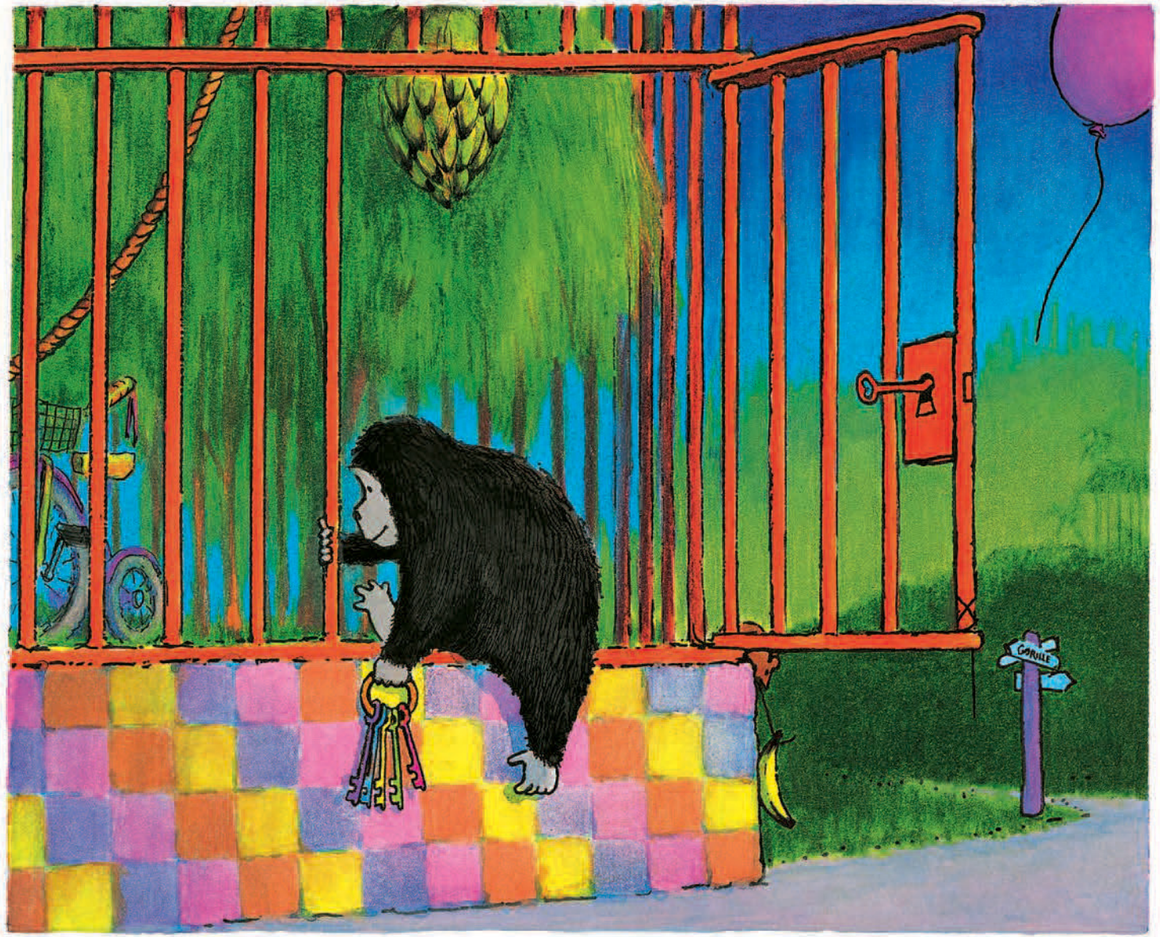
GORILLA

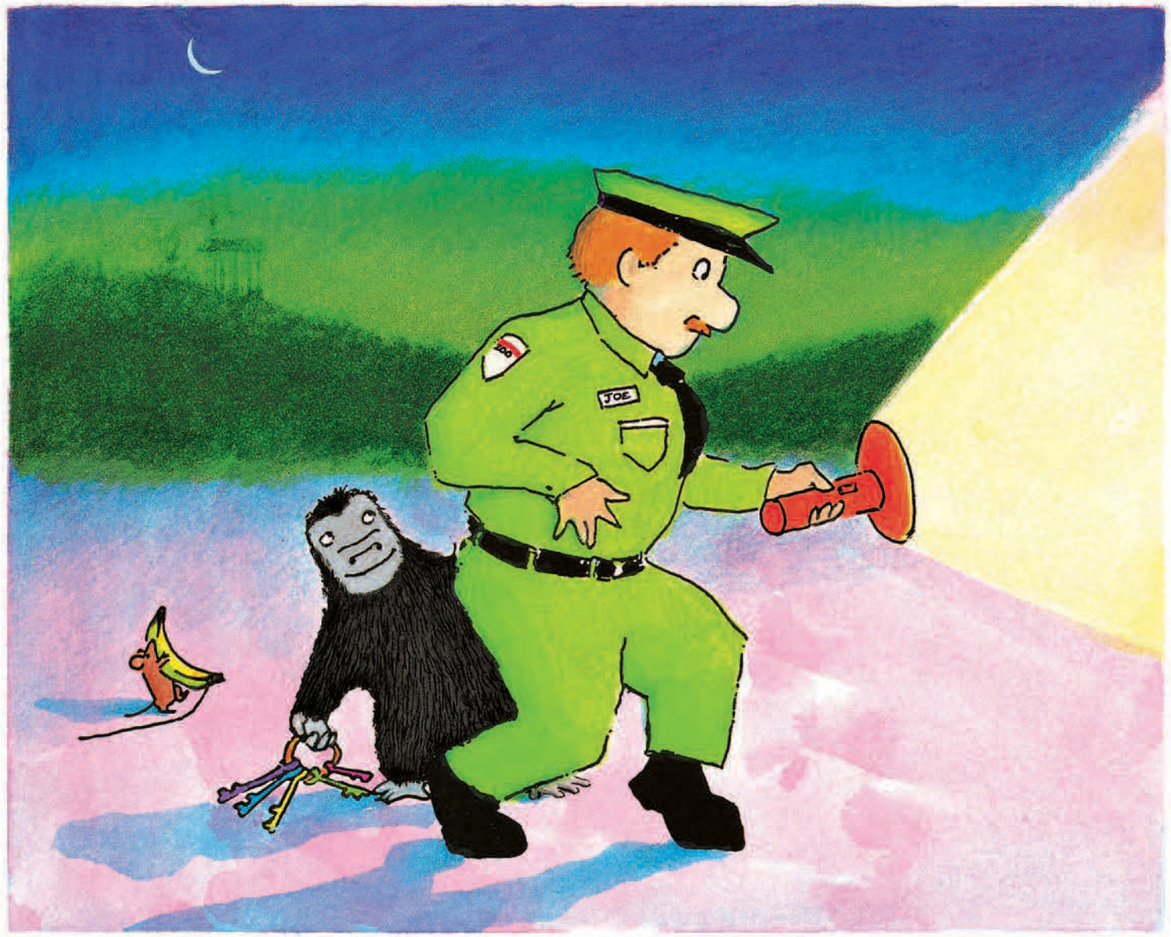
JOE

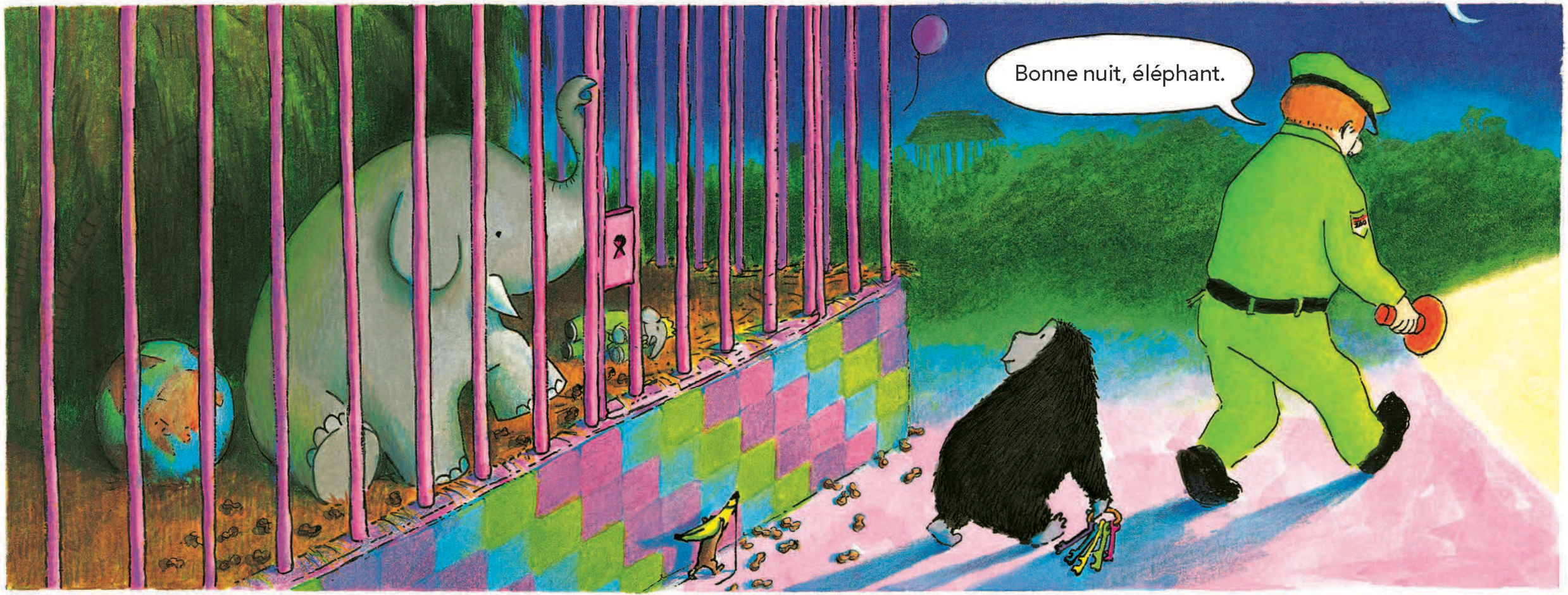
Bonne nuit, éléphant.


Bonne nuit, lion.

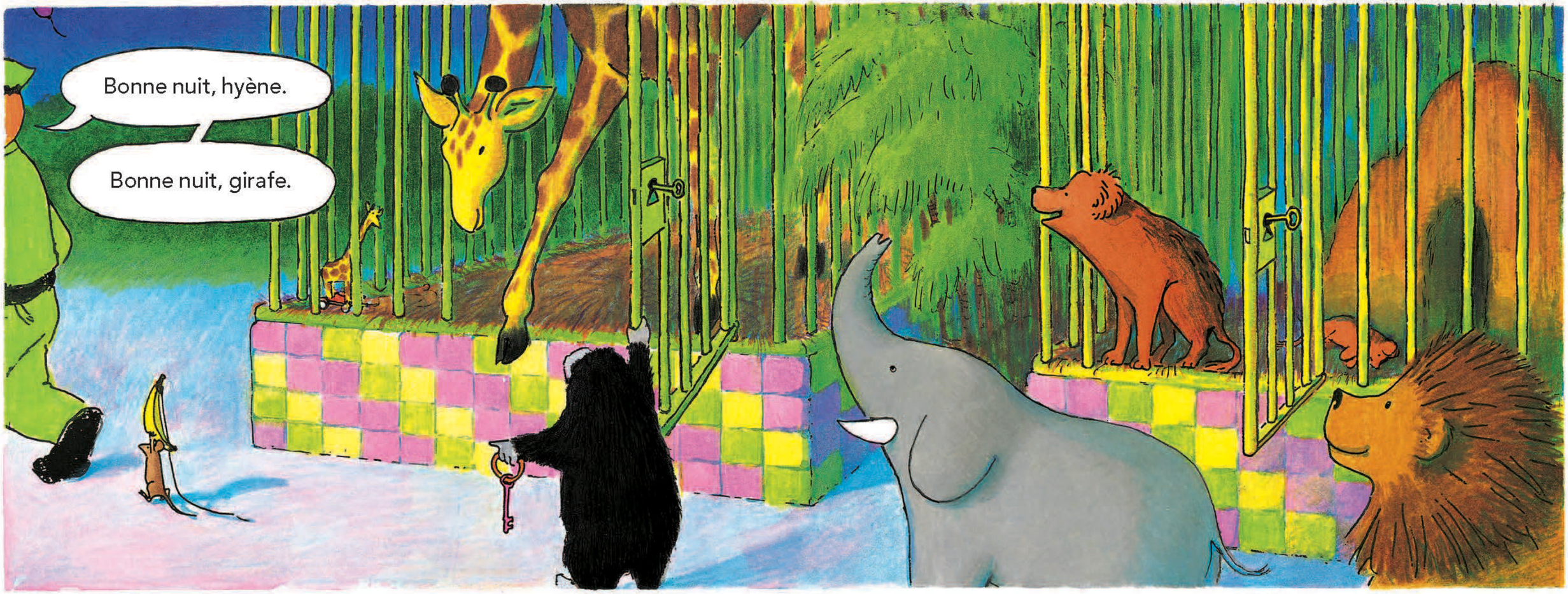
Bonne nuit, hyène.
Bonne nuit, girafe.