

papa et bébé



bébé et maman

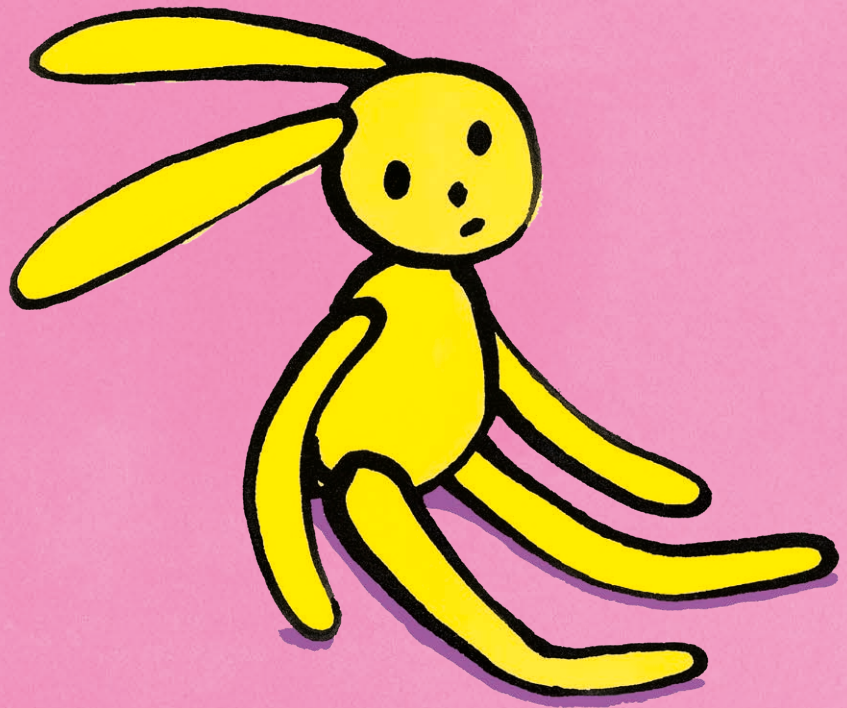

doudou



câlin



tétine

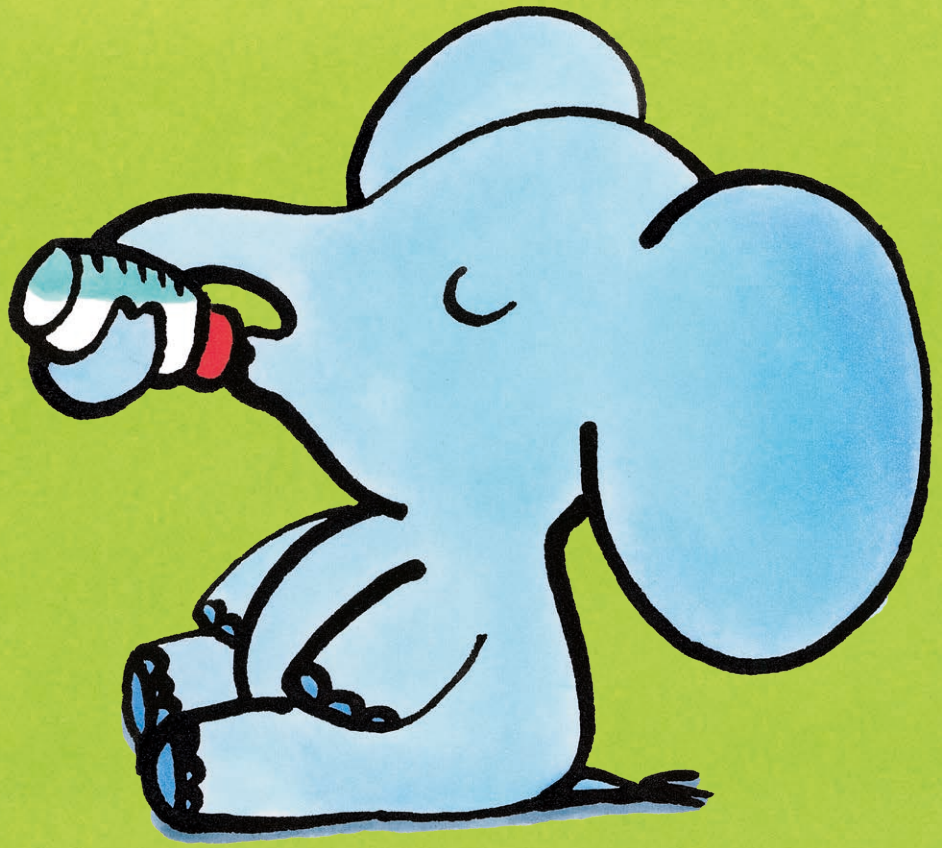

biberon



gâteaux



manger

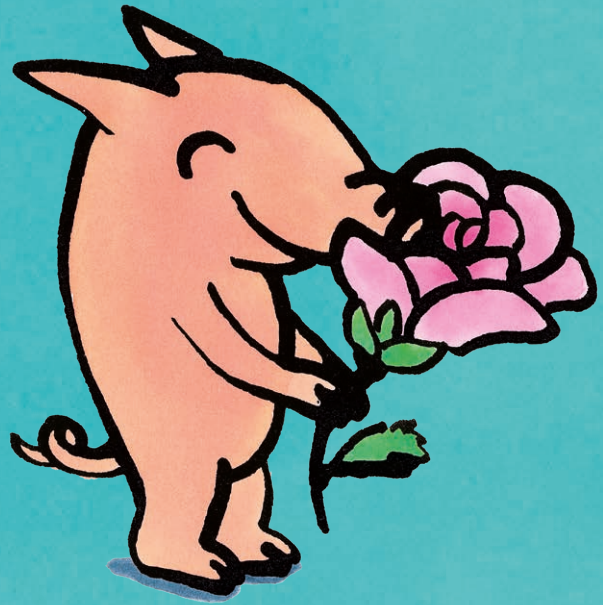

sentir



pot