
Pips enfile sa chemise de nuit.
Il est prêt à se mettre au lit,


il se couche et…

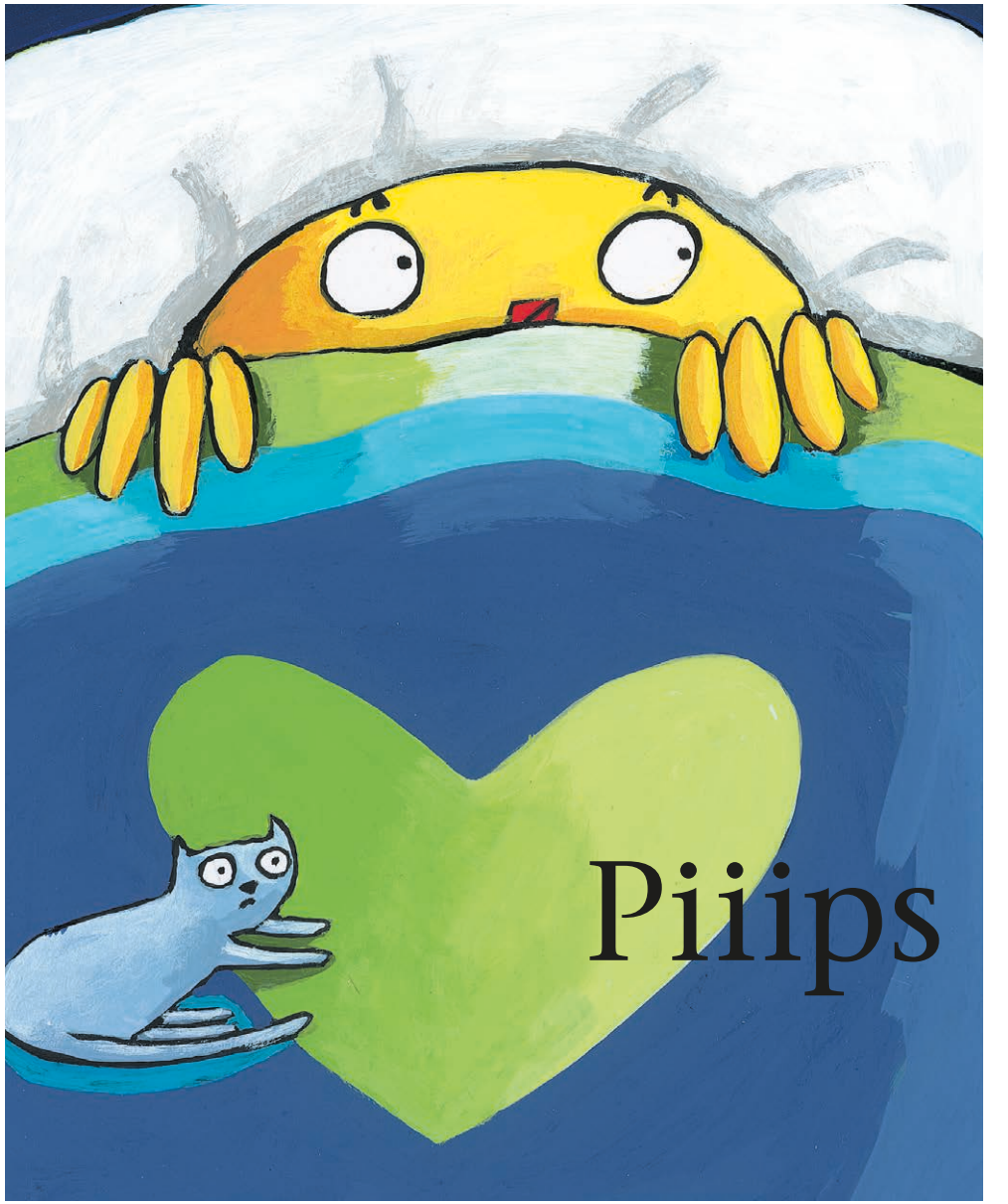
Piiips

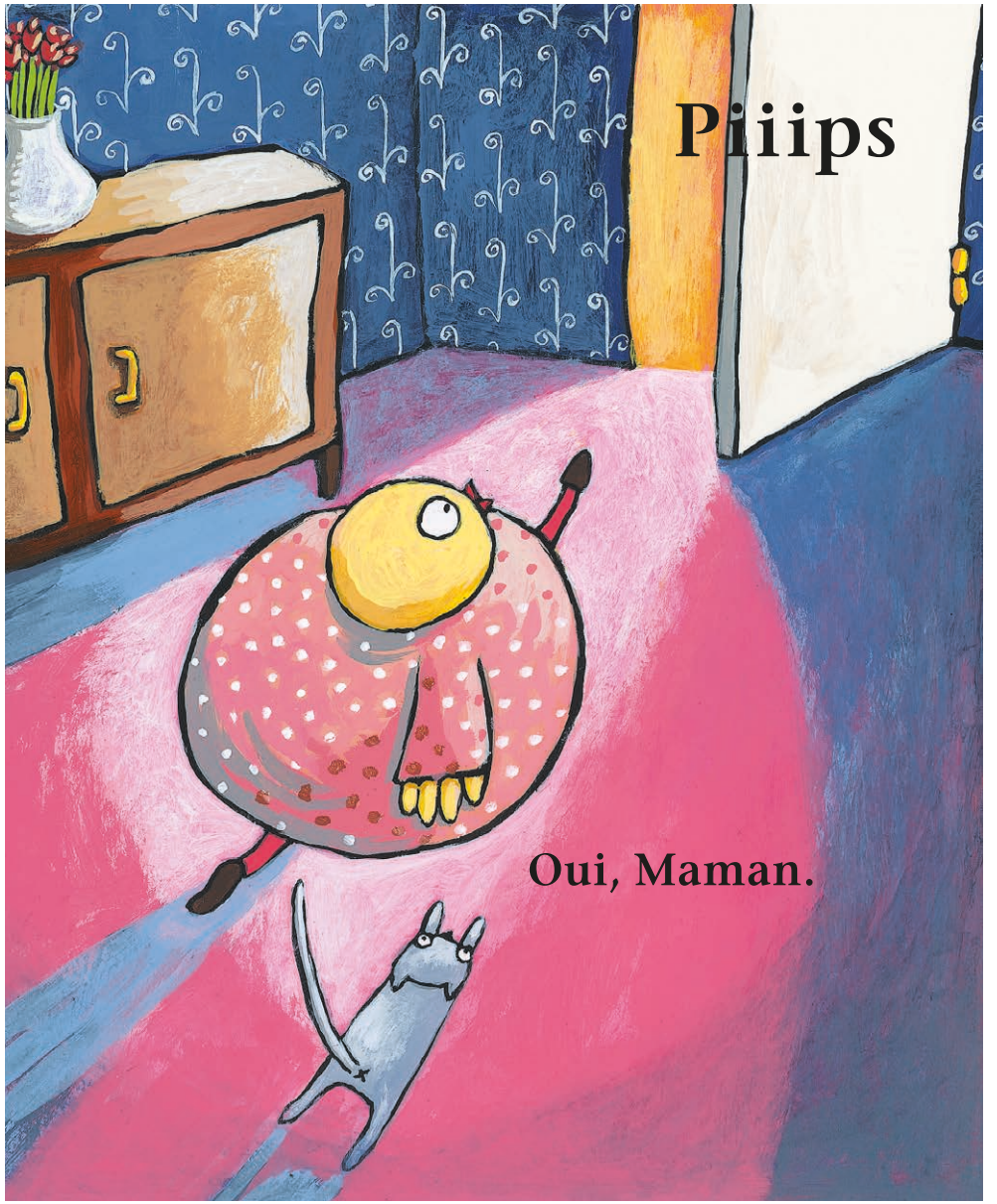
Piiips
Oui, Maman.


J'ai soif…


Voilà !


Bonne nuit !

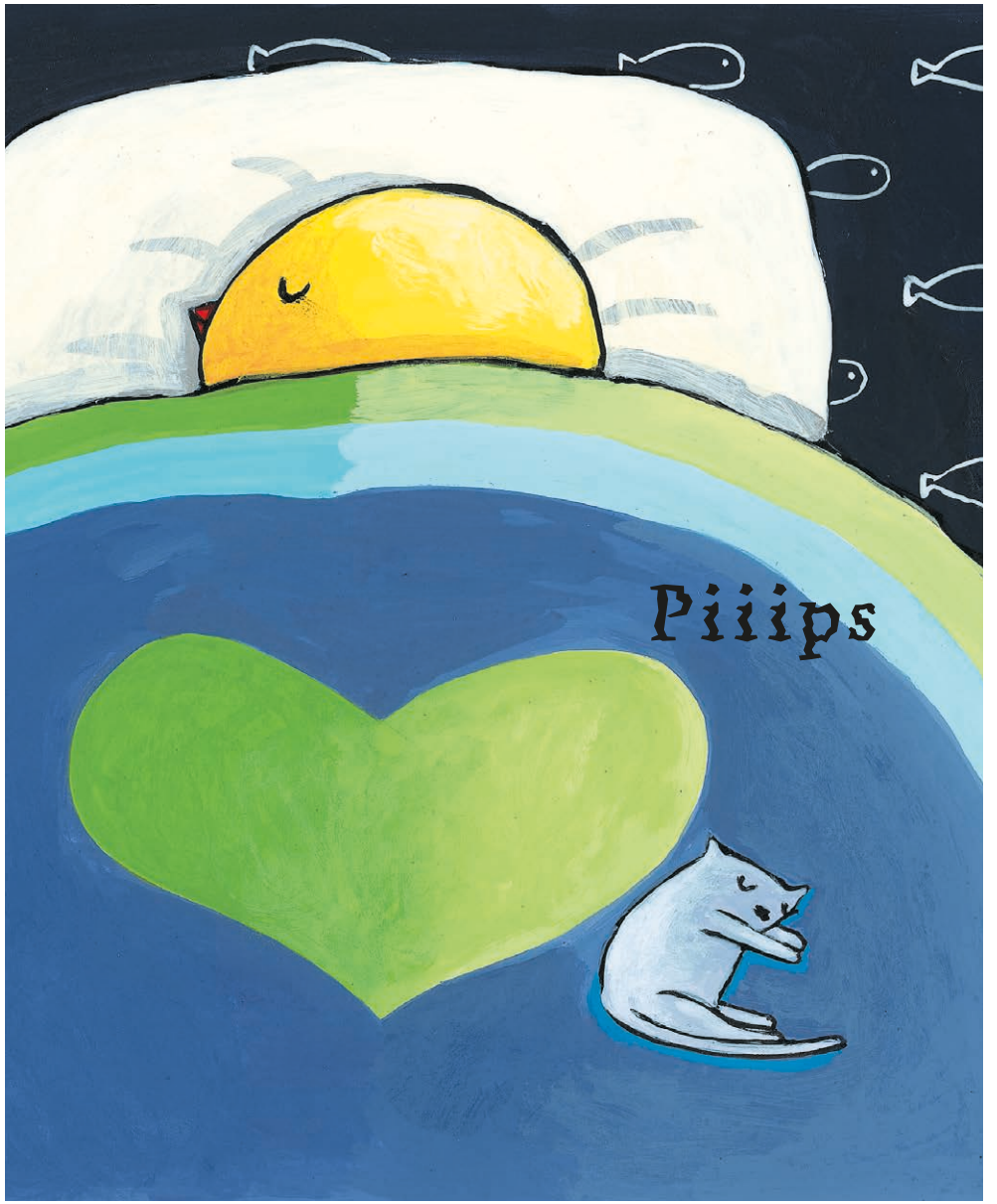
Piiips

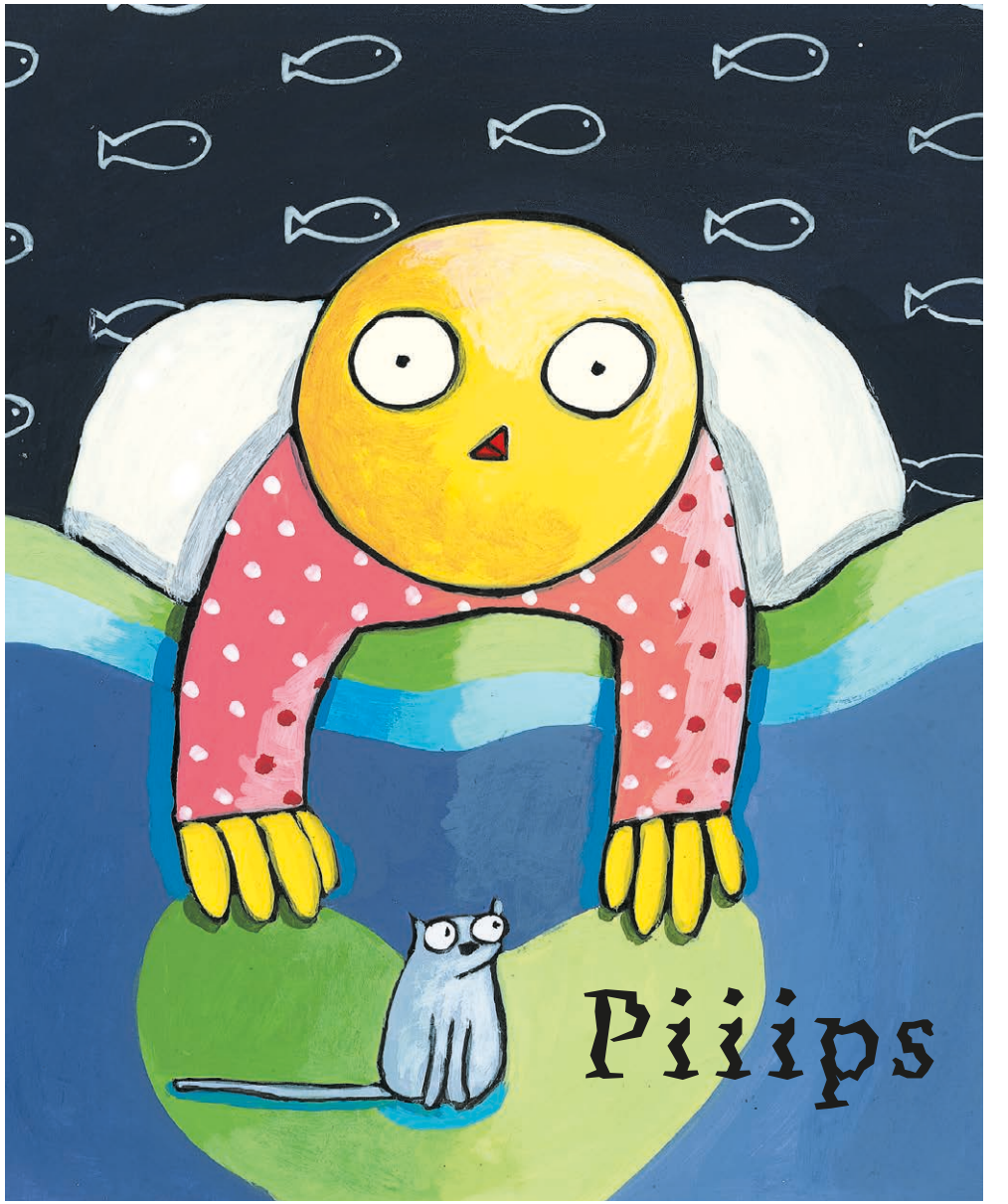
Piiips