Papa pas loin ?

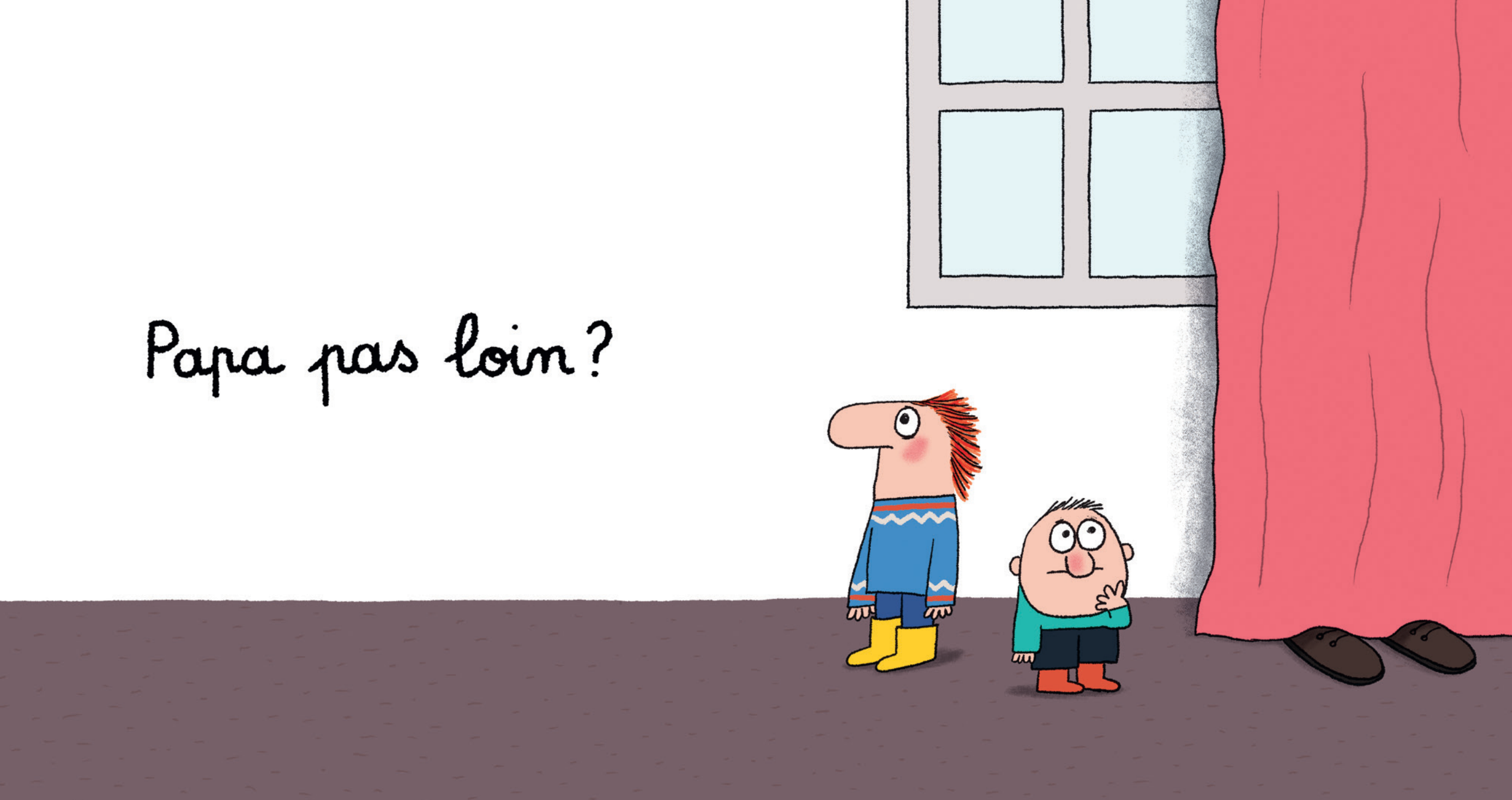

Papa pas là



Papa pas sûr

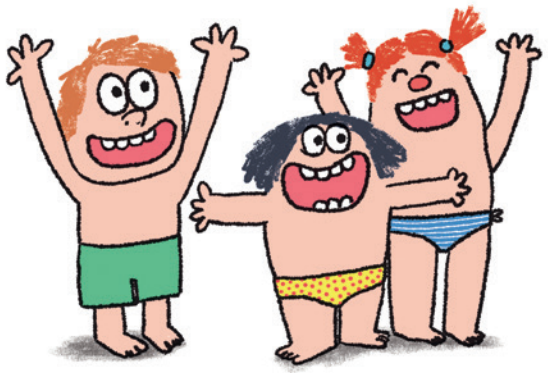

Papa pareil !

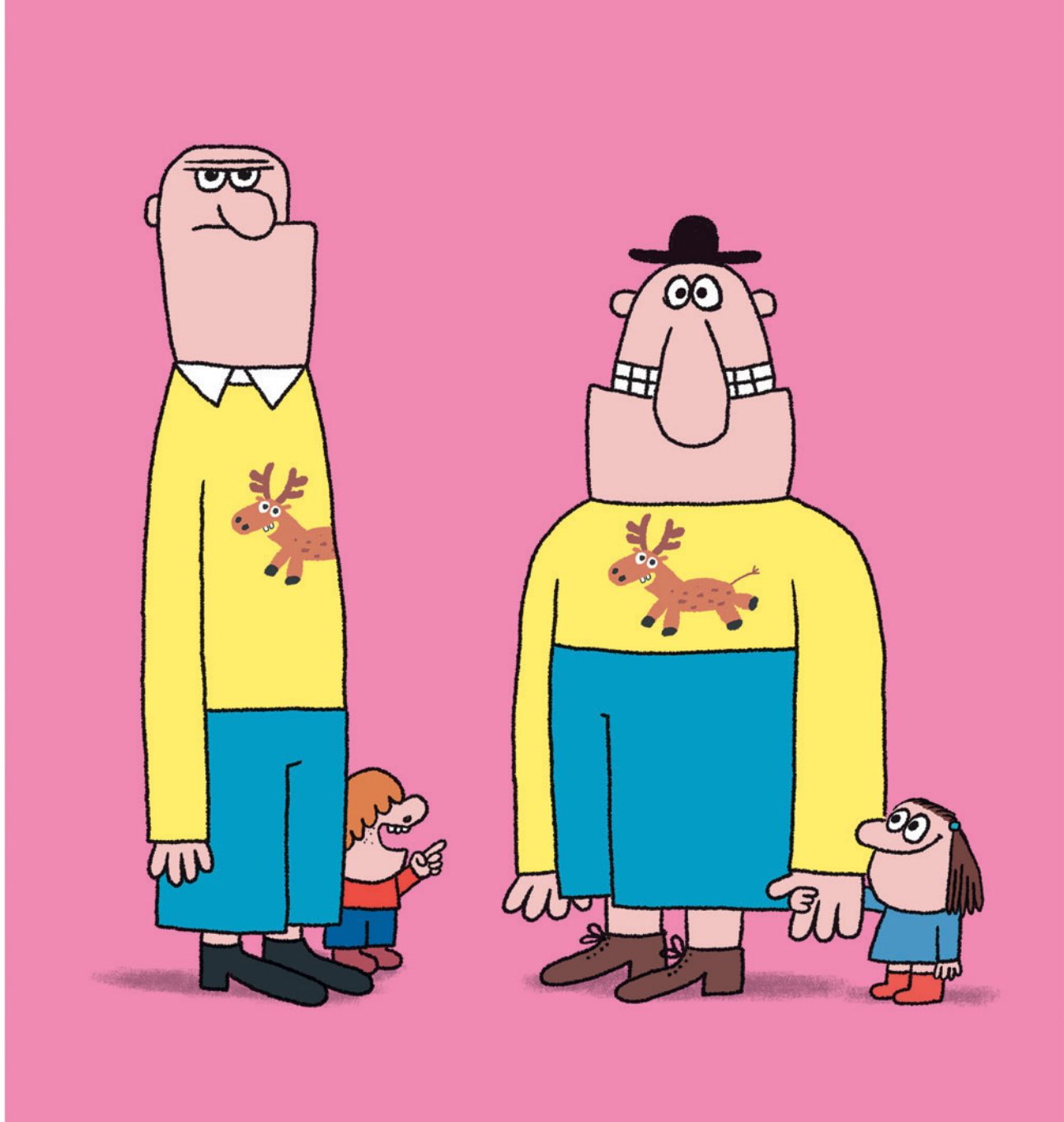

Papa pas Noël

