

grand poisson



nage, petit poisson

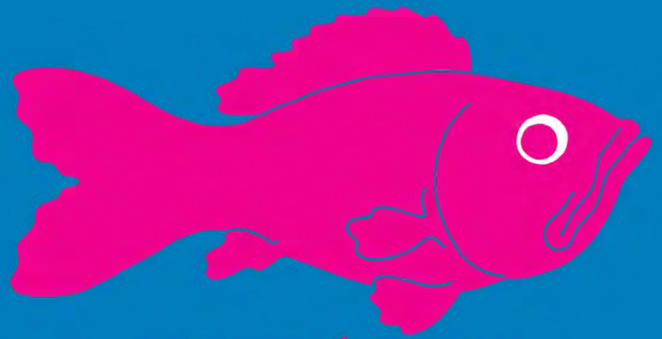

très grand poisson

nage, grand poisson

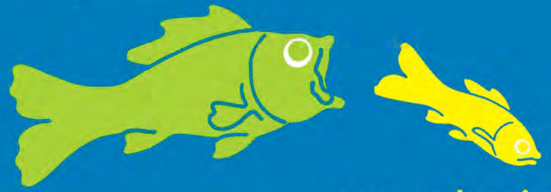

nage, petit poisson

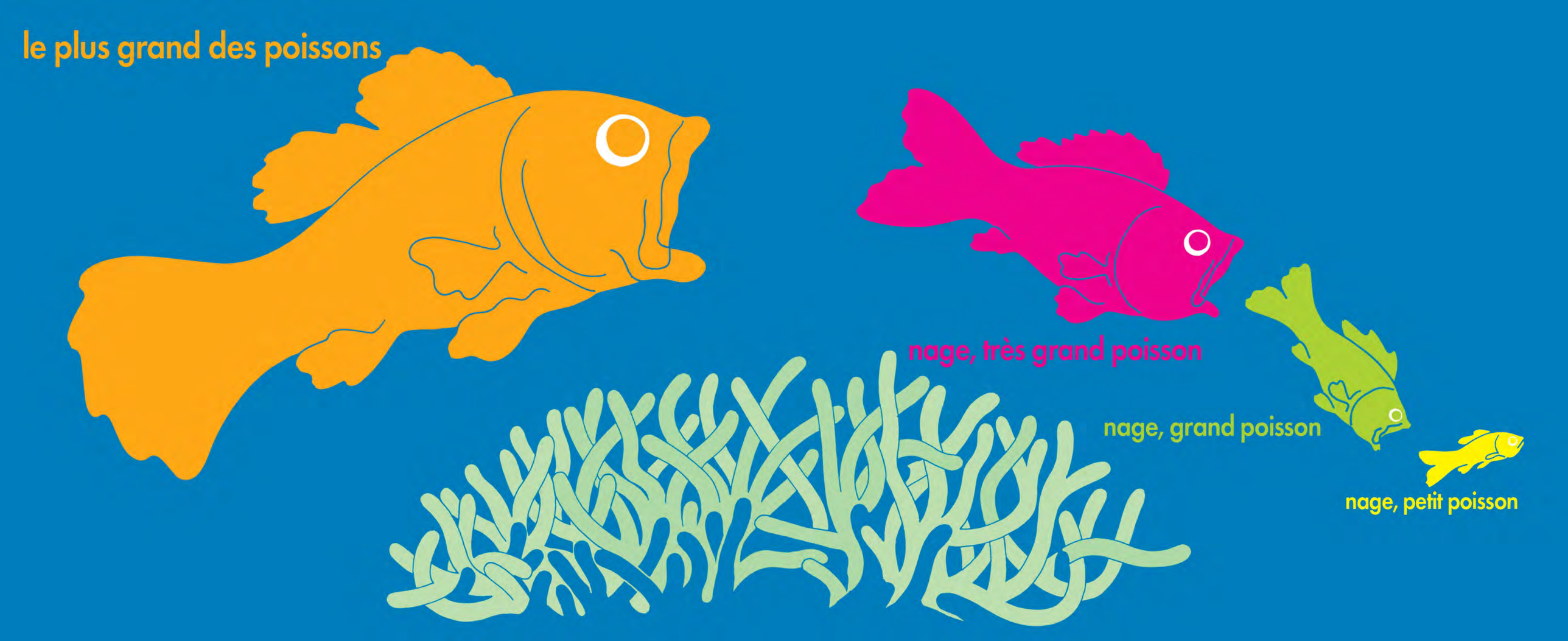
le plus grand des poissons
nage, très grand poisson
nage, grand poisson
nage, petit poisson

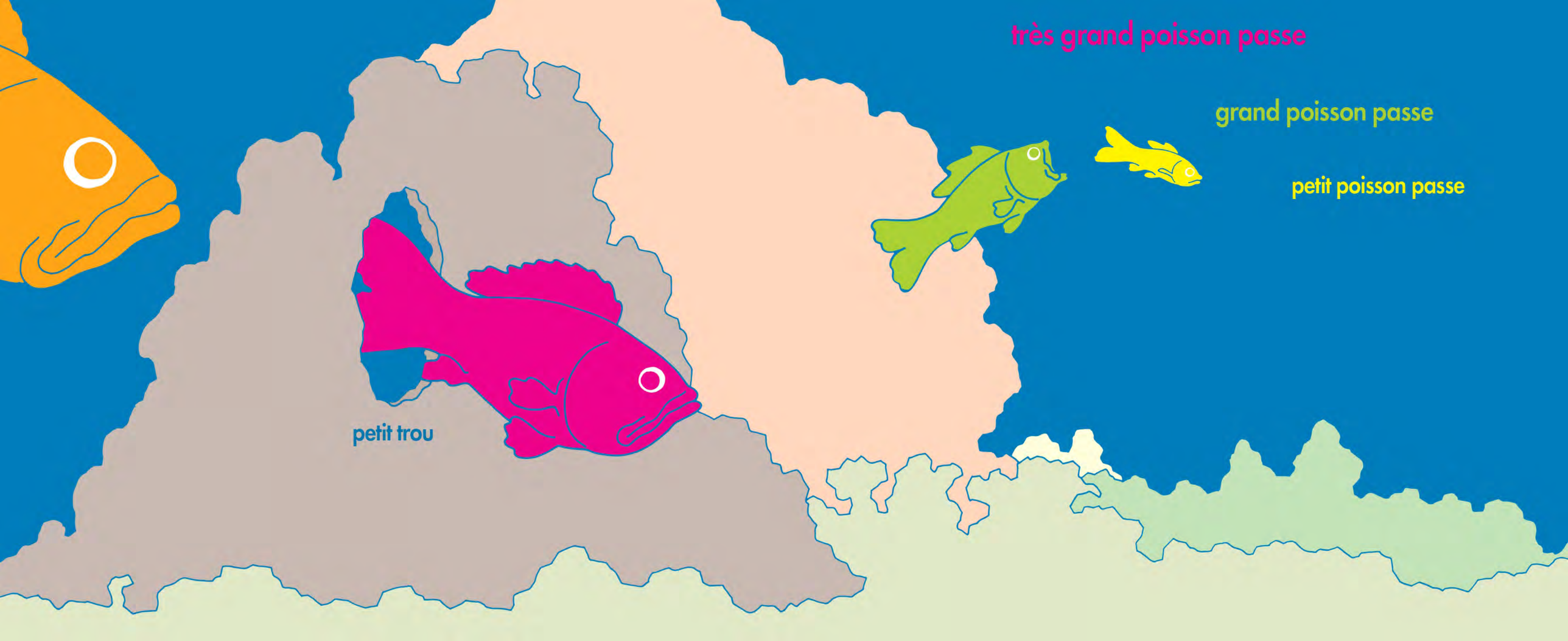
très grand poisson passe
grand poisson passe
petit poisson passe
petit trou

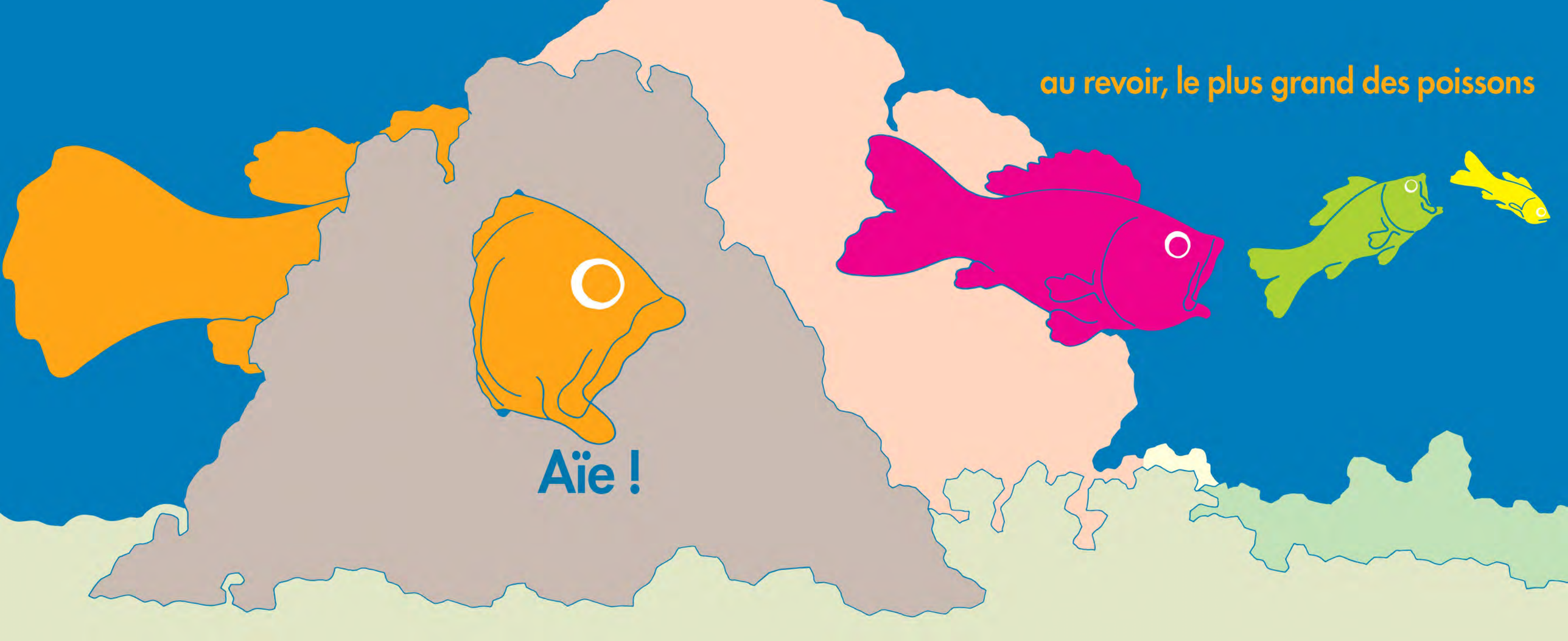
au revoir, le plus grand des poissons
Aïe !