Peux-tu voler, Abeille l'abeille ?





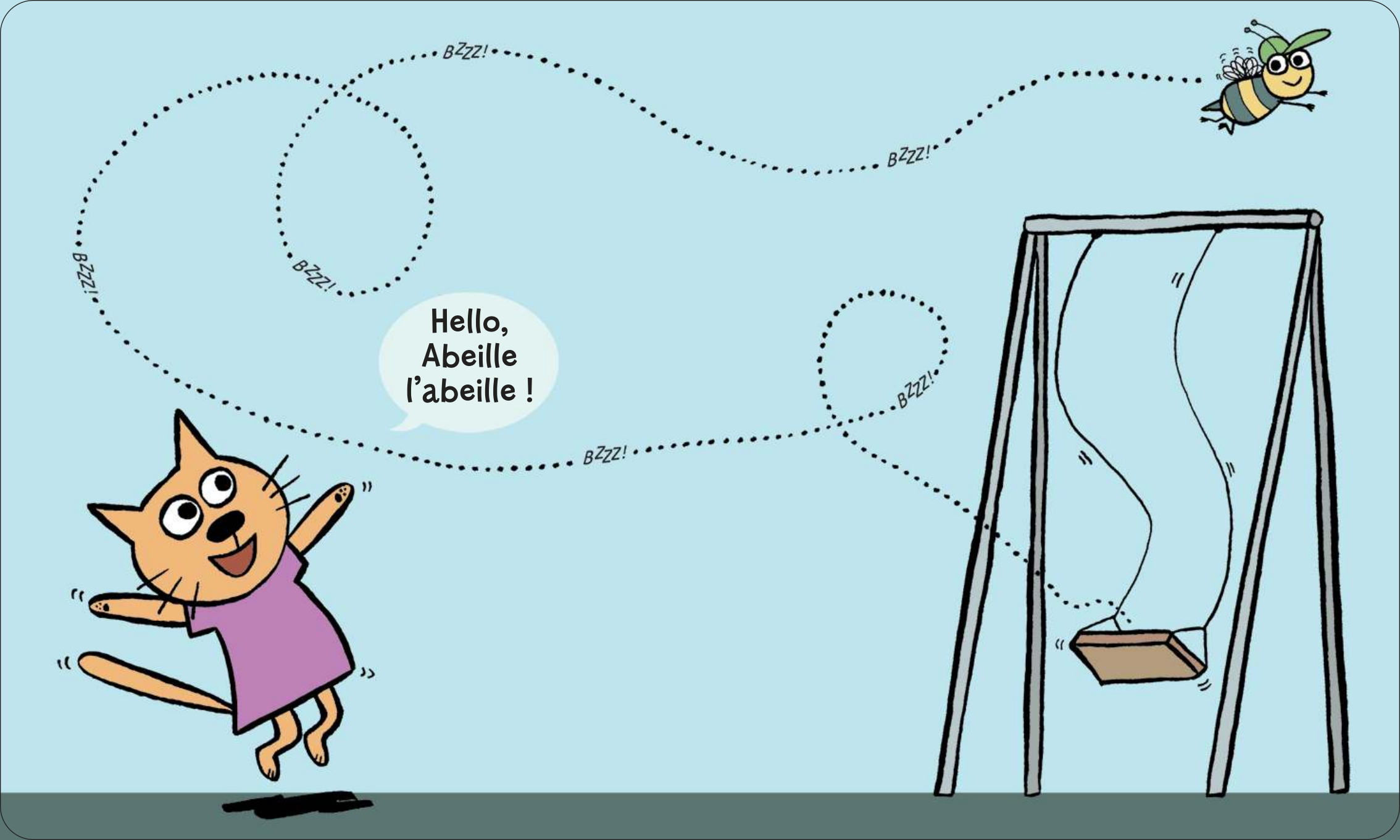
BZZZ!
BZZZ!
BZZZ!
BZZZ!
BZZZ!
BZZZ!
Hello,
Abeille
l'abeille !

Peux-tu voler, Oiseau l'oiseau ?

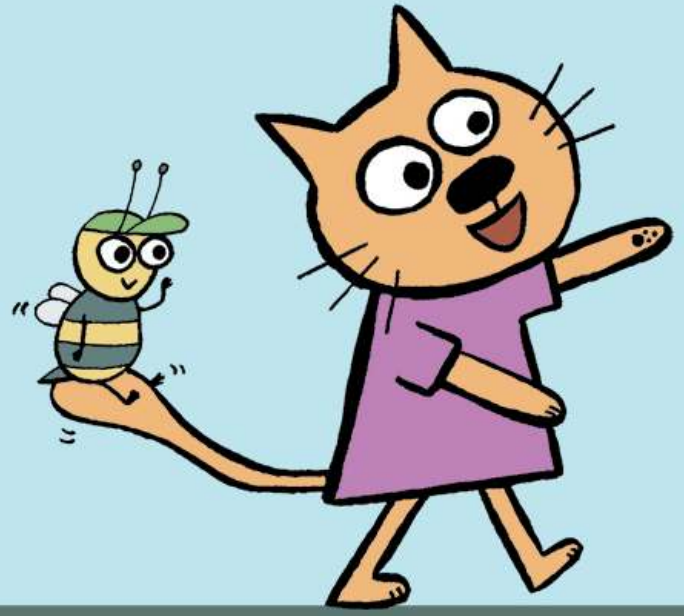



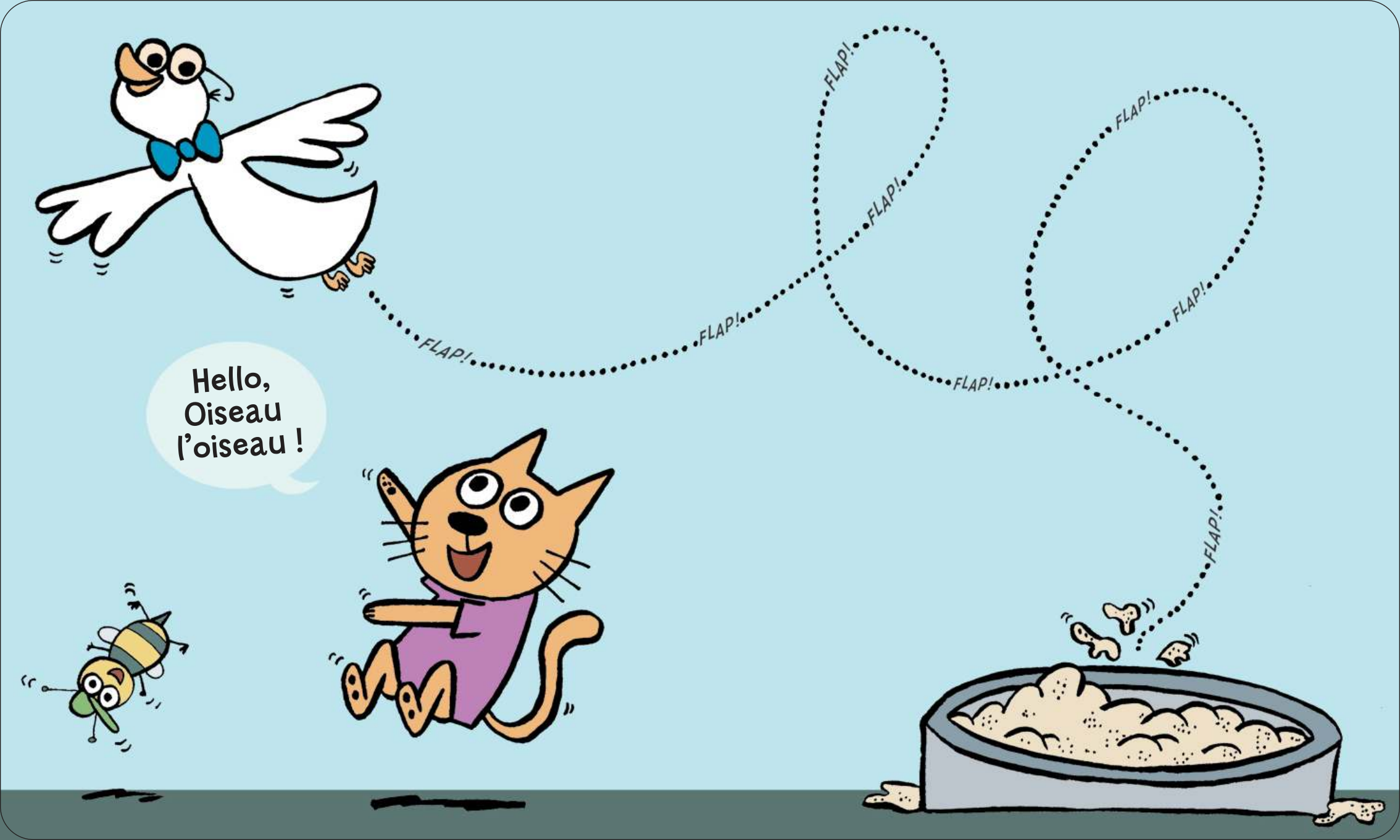
FLAP!
FLAP!
FLAP!
FLAP!
FLAP!
FLAP!
FLAP!
Hello,
Oiseau
l'oiseau !

Peux-tu voler,
Chauve-souris
la chauve-souris ?



