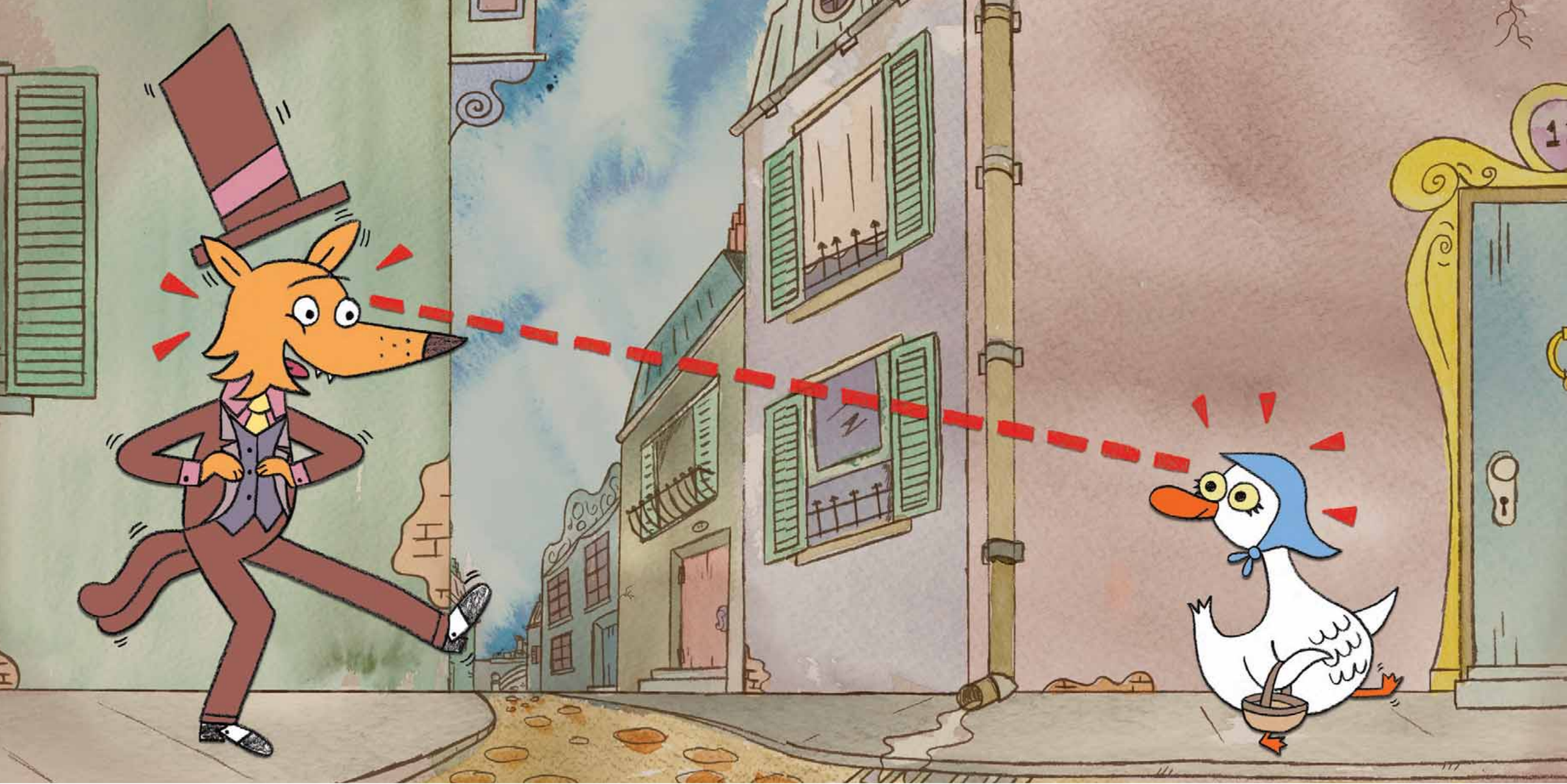

“Quelle chance !”

“Mon dîner !”

“Excusez-moi,

accepteriez-vous

de faire

une petite balade ?”

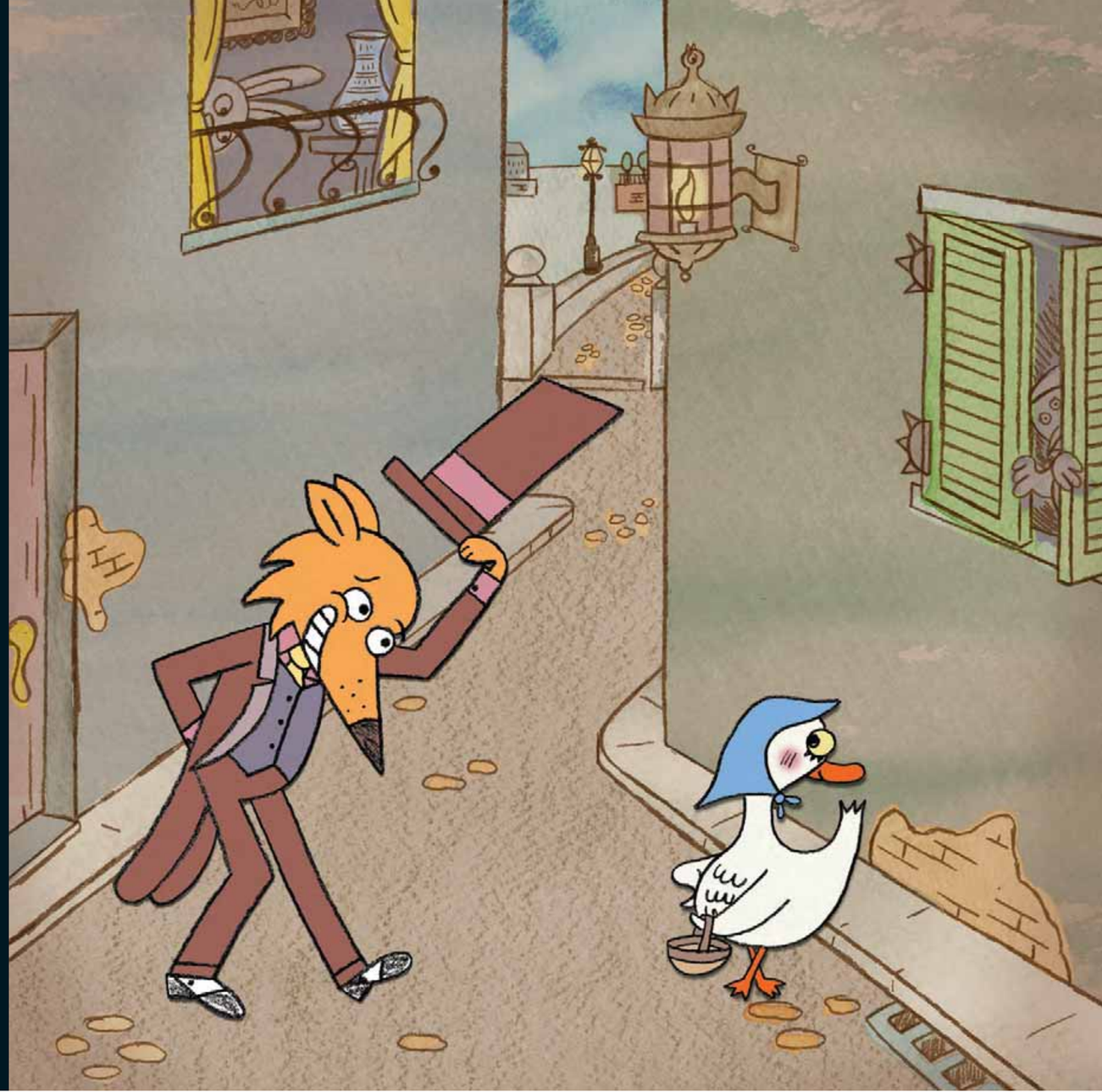

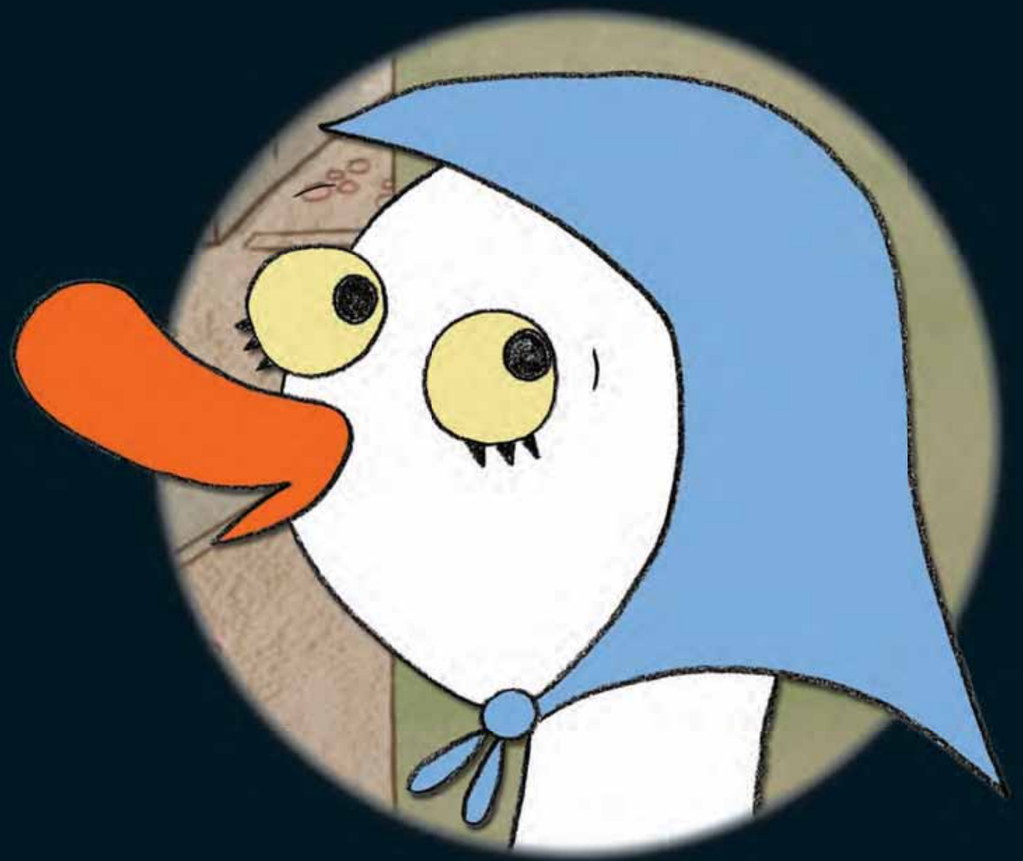

“Humm . . .

bien sûr !”



“Ce n’est

PAS

une bonne idée !”

