Sacré farceur !

Je n'ai pas *vraiment* besoin d'un bain !

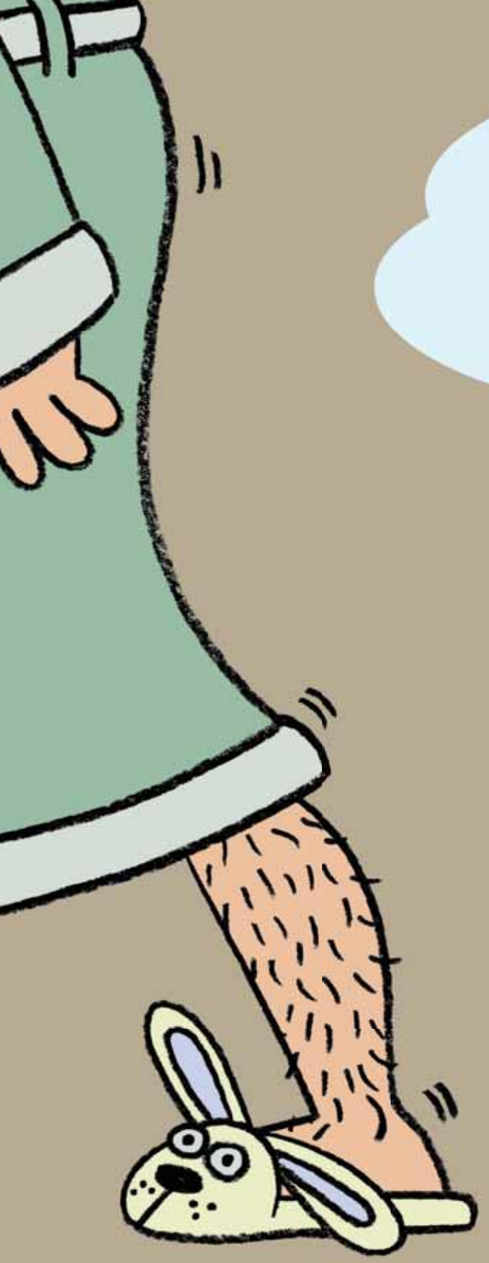

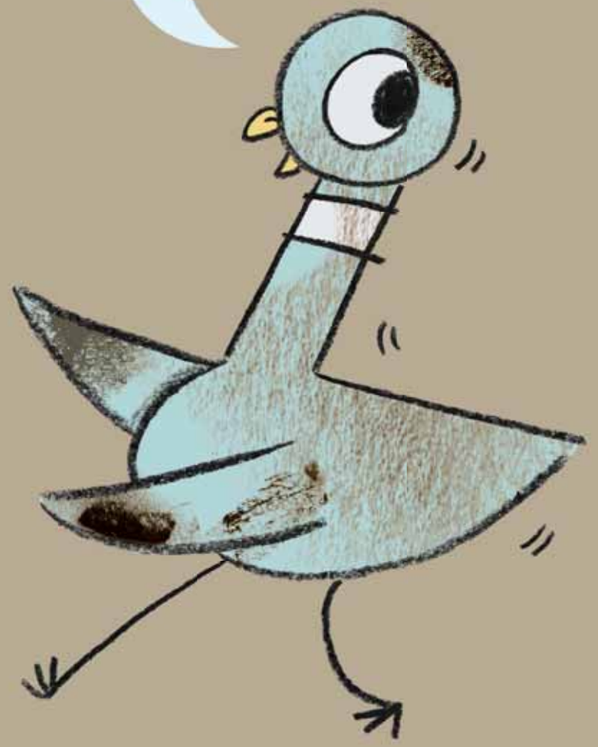

pour Cher,
qui en jette

J’en ai pris un le mois dernier !

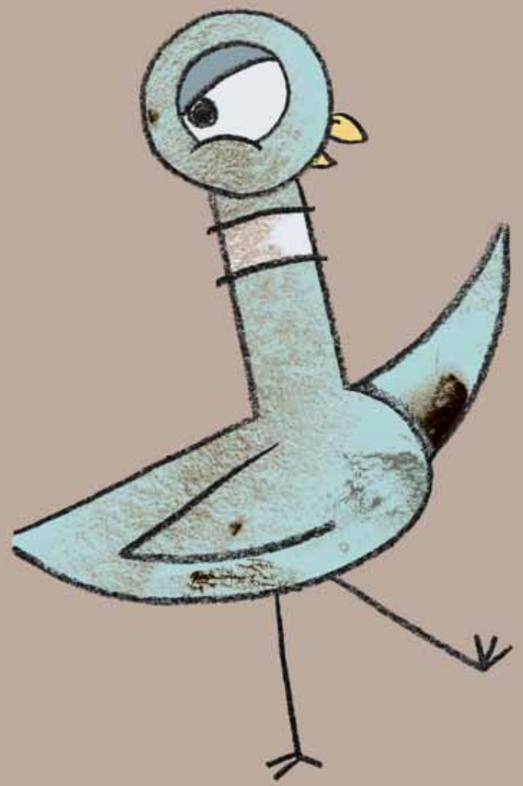

Oui, je crois que c’était le mois dernier.

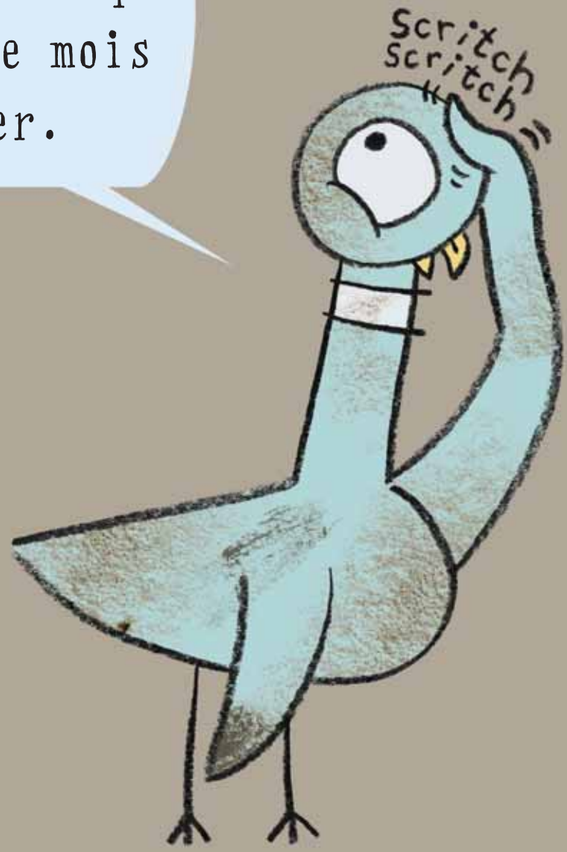

“Propre.”

“Sale.”

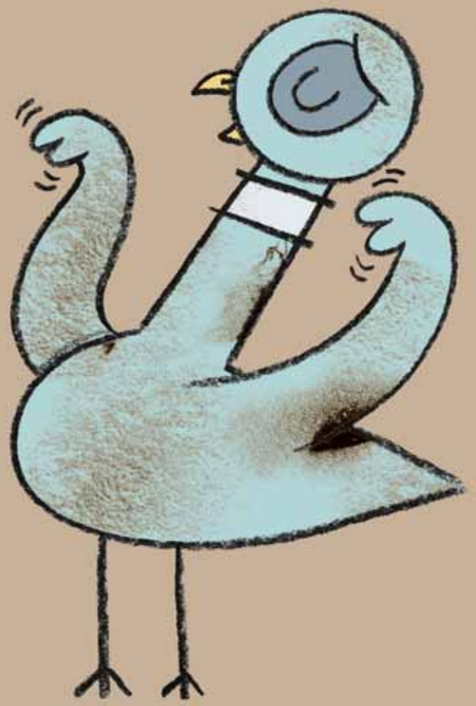

Ce ne sont que des mots, n’est-ce pas ?

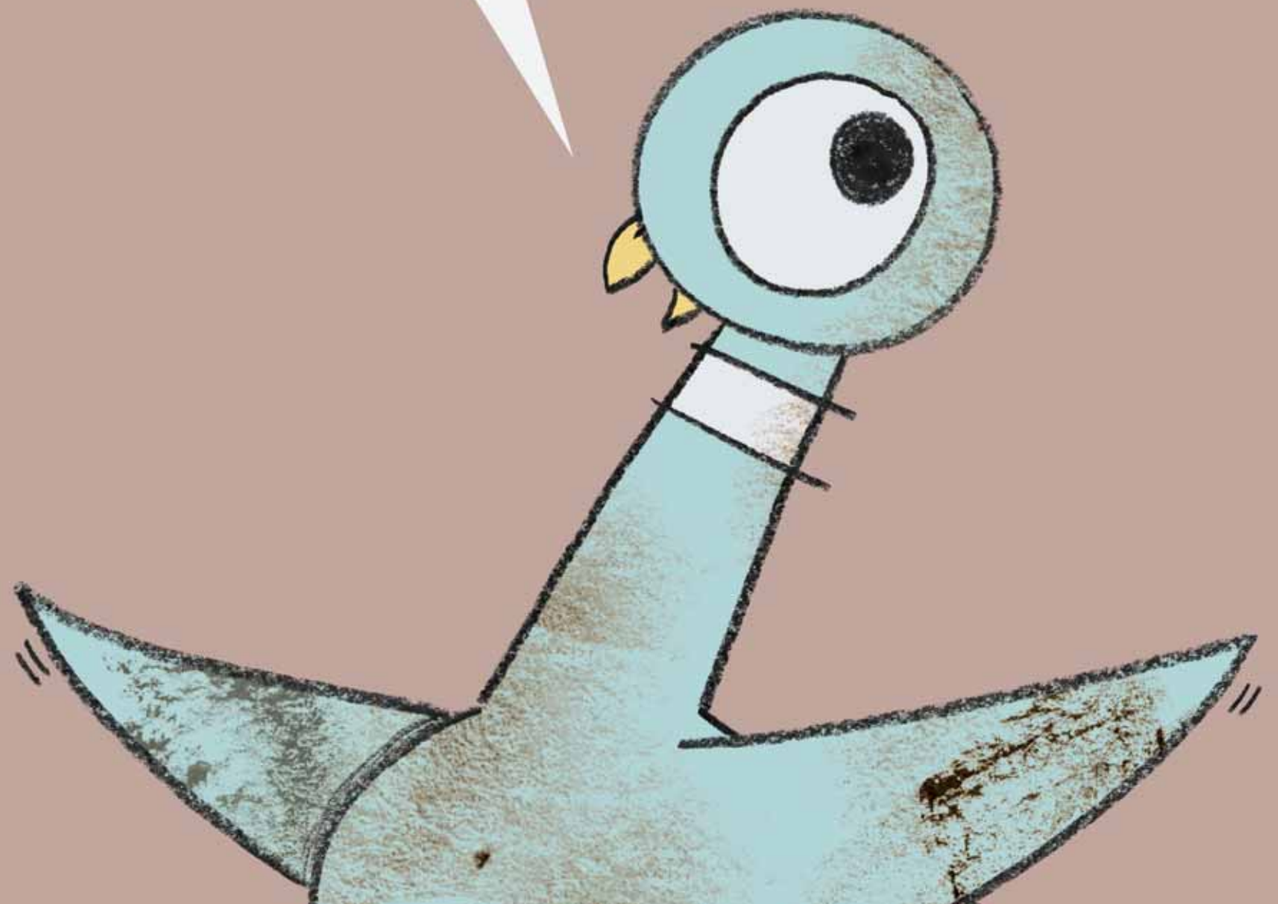

Je me *sens* propre.

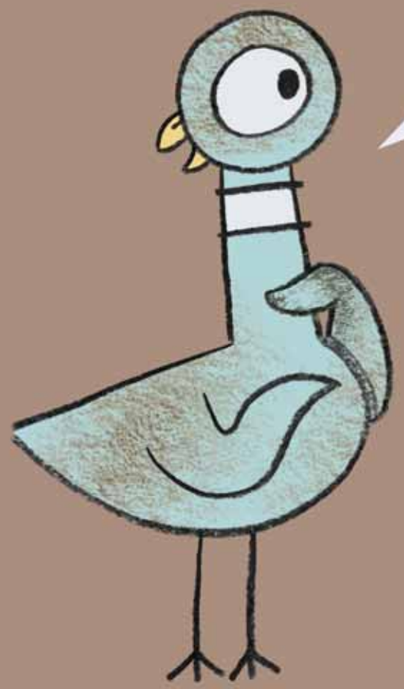

Peut-être as-TU besoin d'un bain !

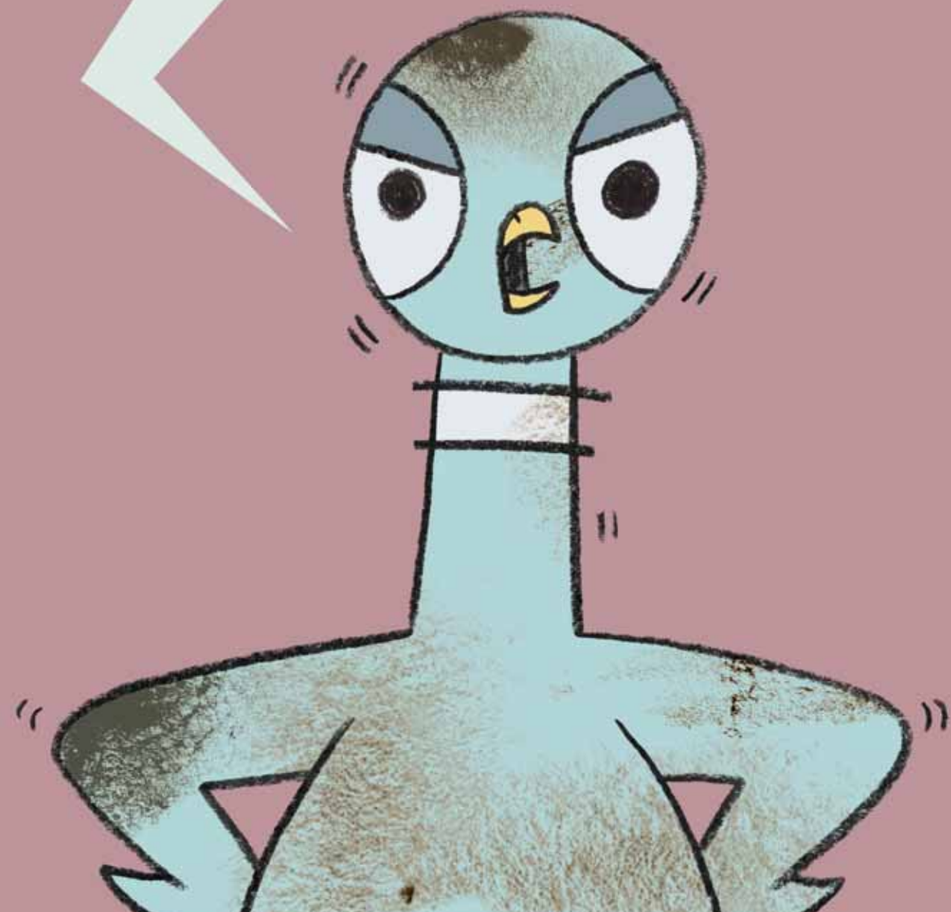

OUAIS ! À quand remonte TON dernier bain?!

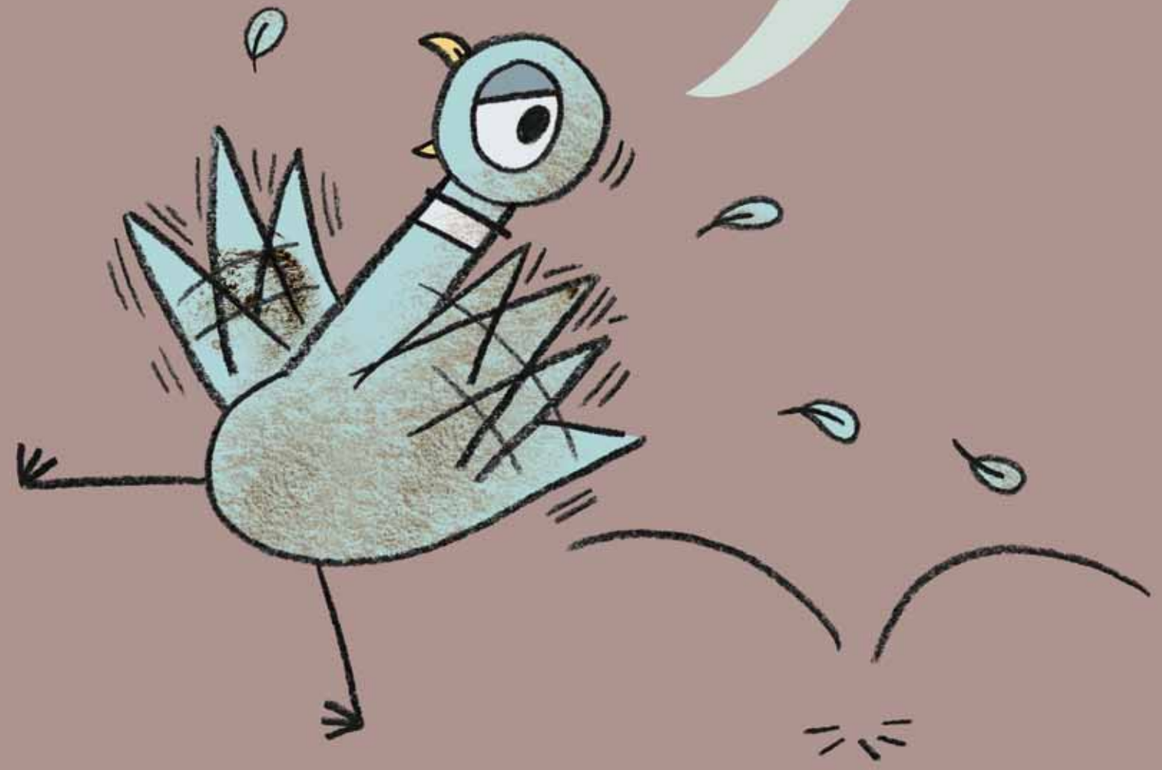

Ah !

Bon, d'accord, c'est très récent !

